# 67. Pavana

Joachim van den Hove

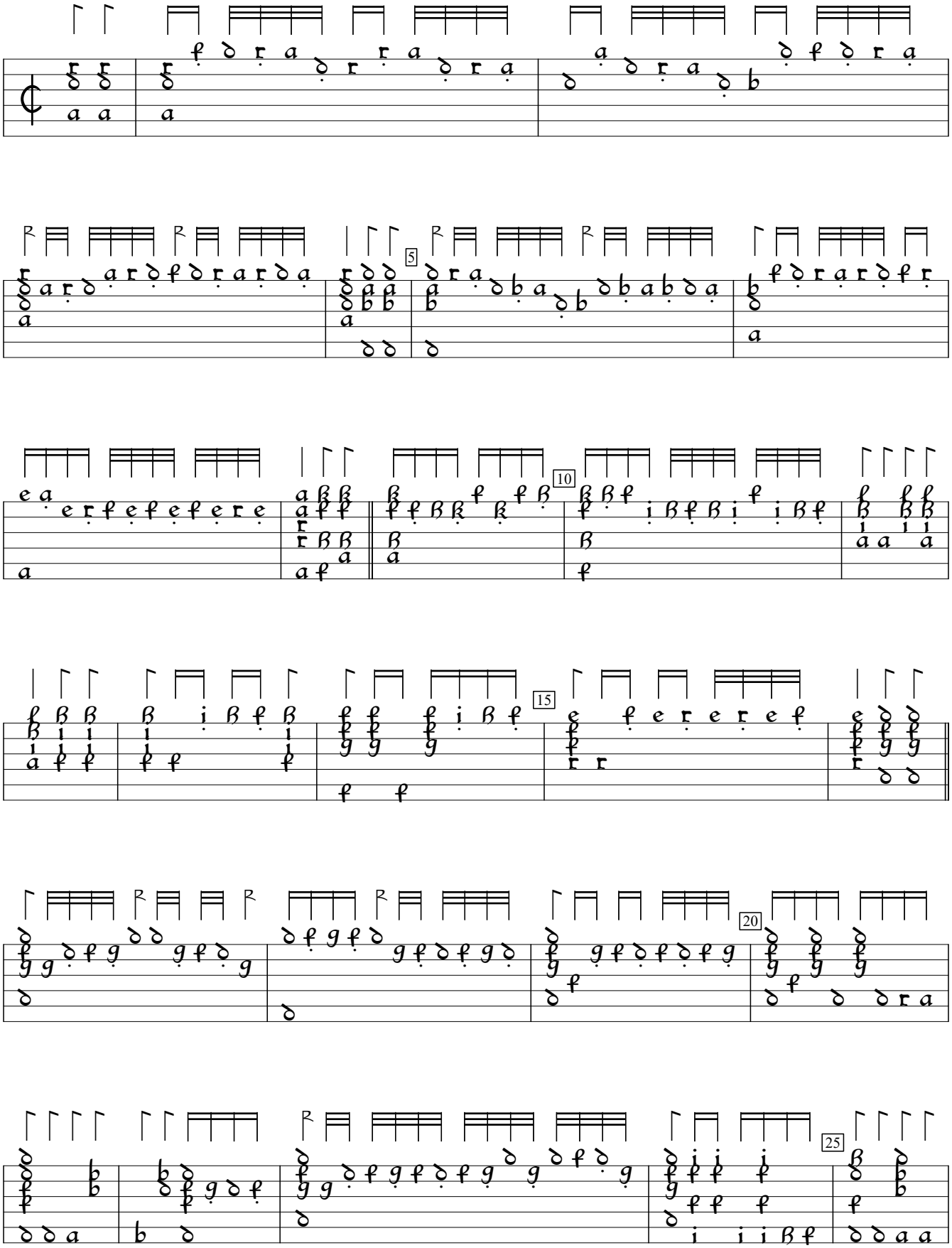


1) This rhythm flag double value in orig.

Joachim van den Hove  Florida (1601), f.91v.  Encoded and edited by Sarge Gerbode.

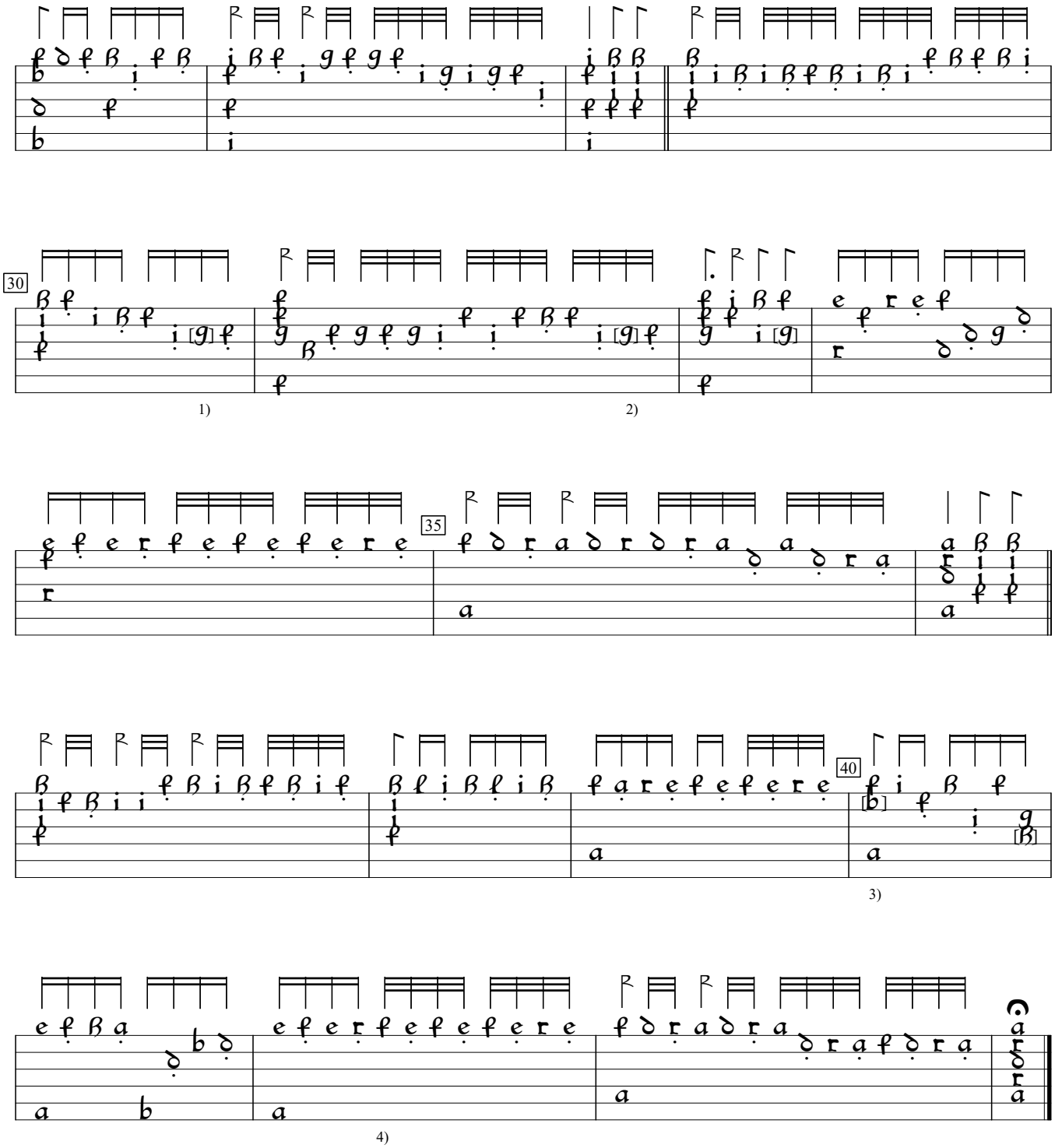


1) h in orig. Same in bar 32.
2) f in orig.
3) 1st note a and 2nd note i in orig.
4) Rhyrhm flag 4 positions to right in orig.