15. I vaghi fiori

(Giovanni P. da Palestrina)

Joachim van den Hove

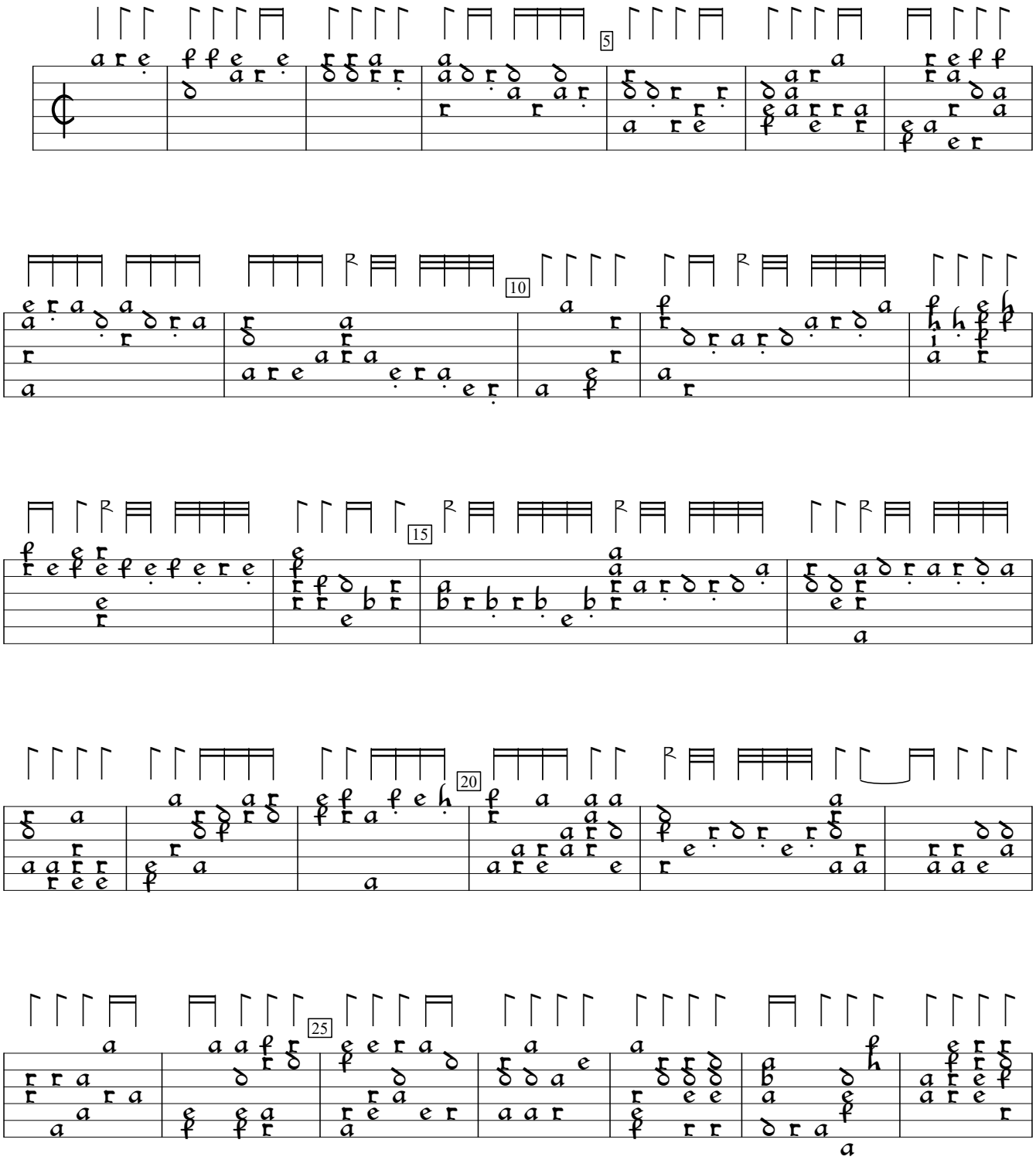

Joachim van den Hove Florida (1601), f. 16v. Encoded and edited by Sarge Gerbode.

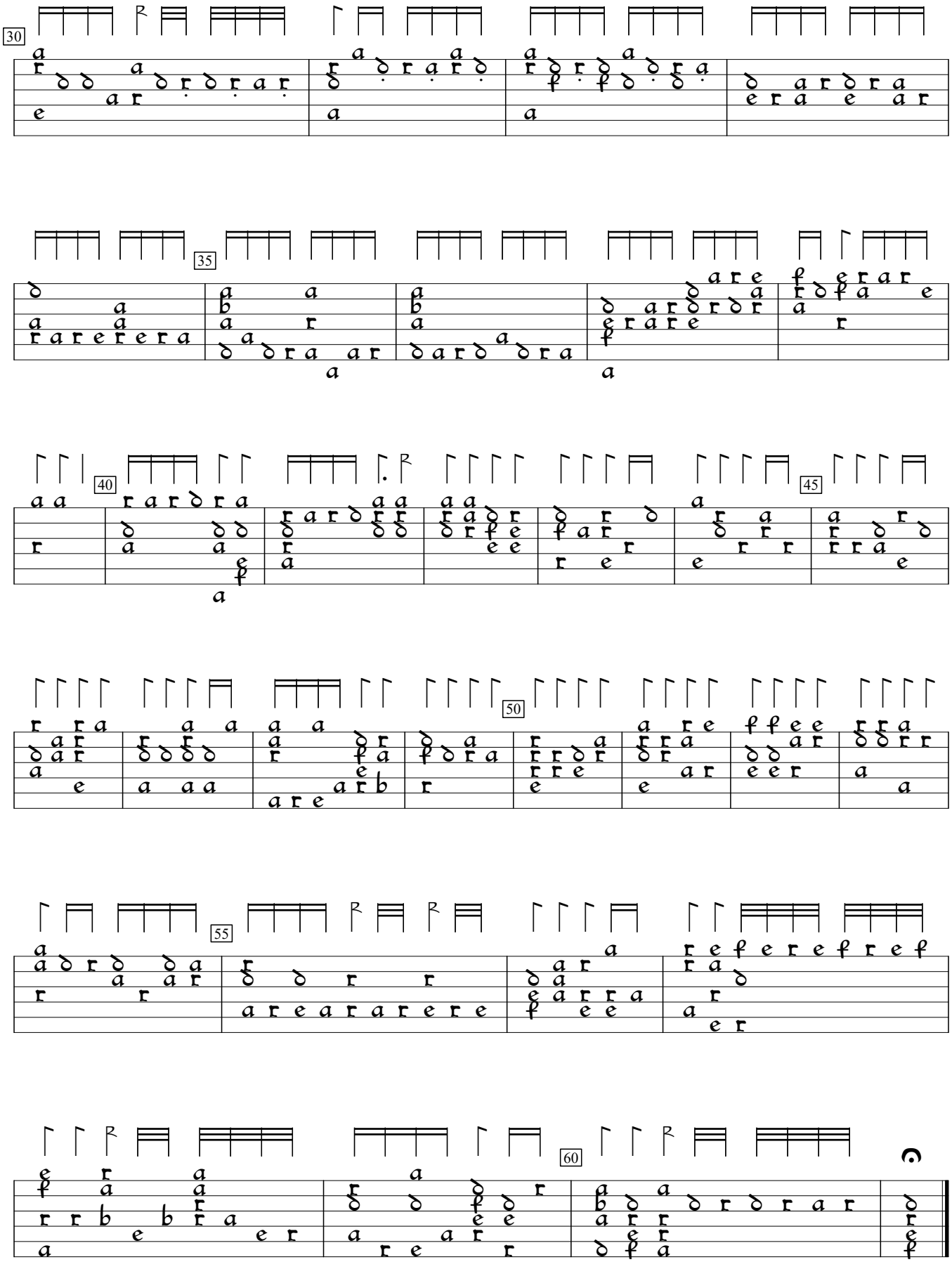
30
35
40
45
50
55
60