103. Chanson Flameng

Joachim van den Hove

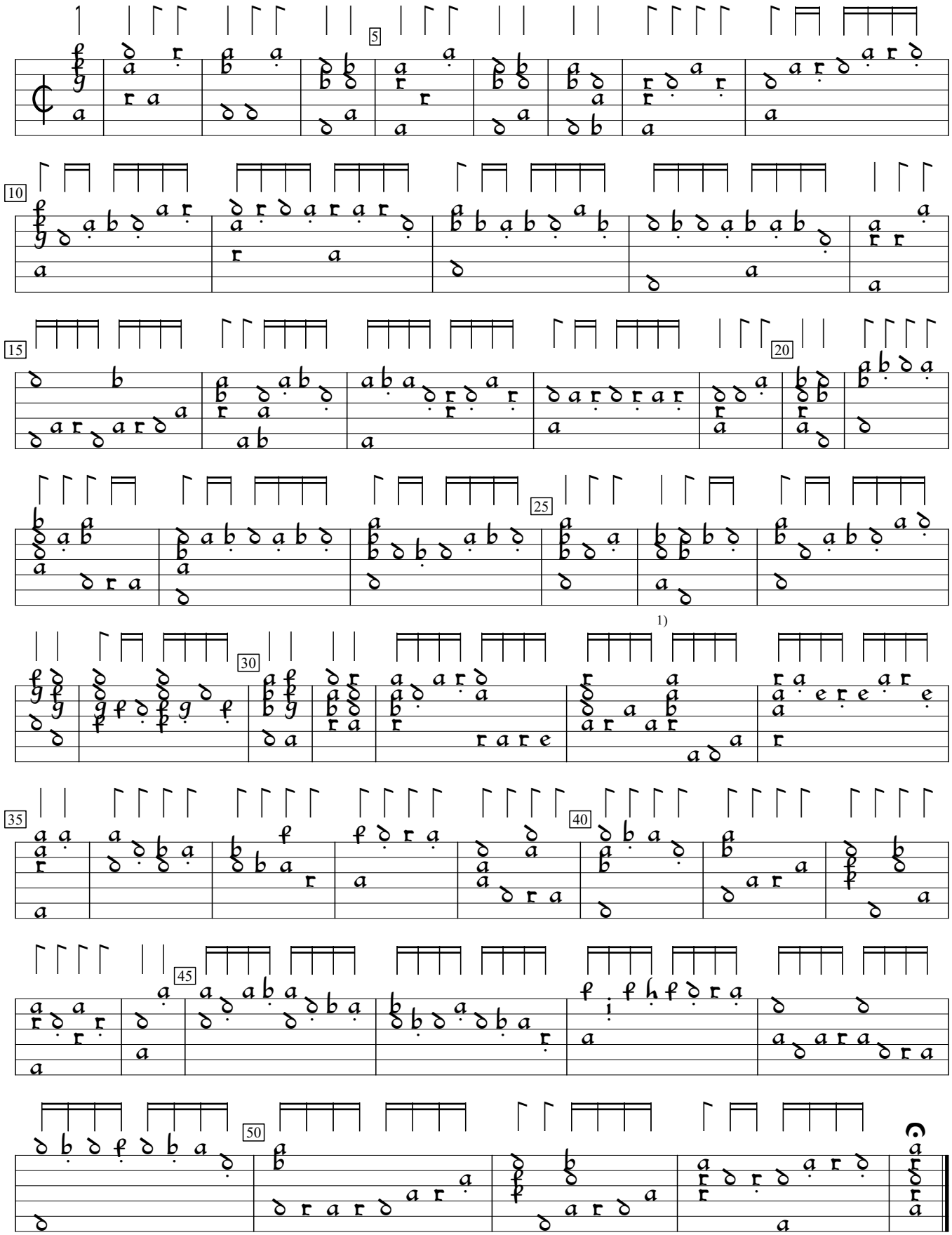

1) 2 rhythm flags one position to right in orig.

Joachim van den Hove Delitiae Musicae (1612), f. 65v. Encoded and edited by Sarge Gerbode.