70. Galliarde

Joachim van den Hove

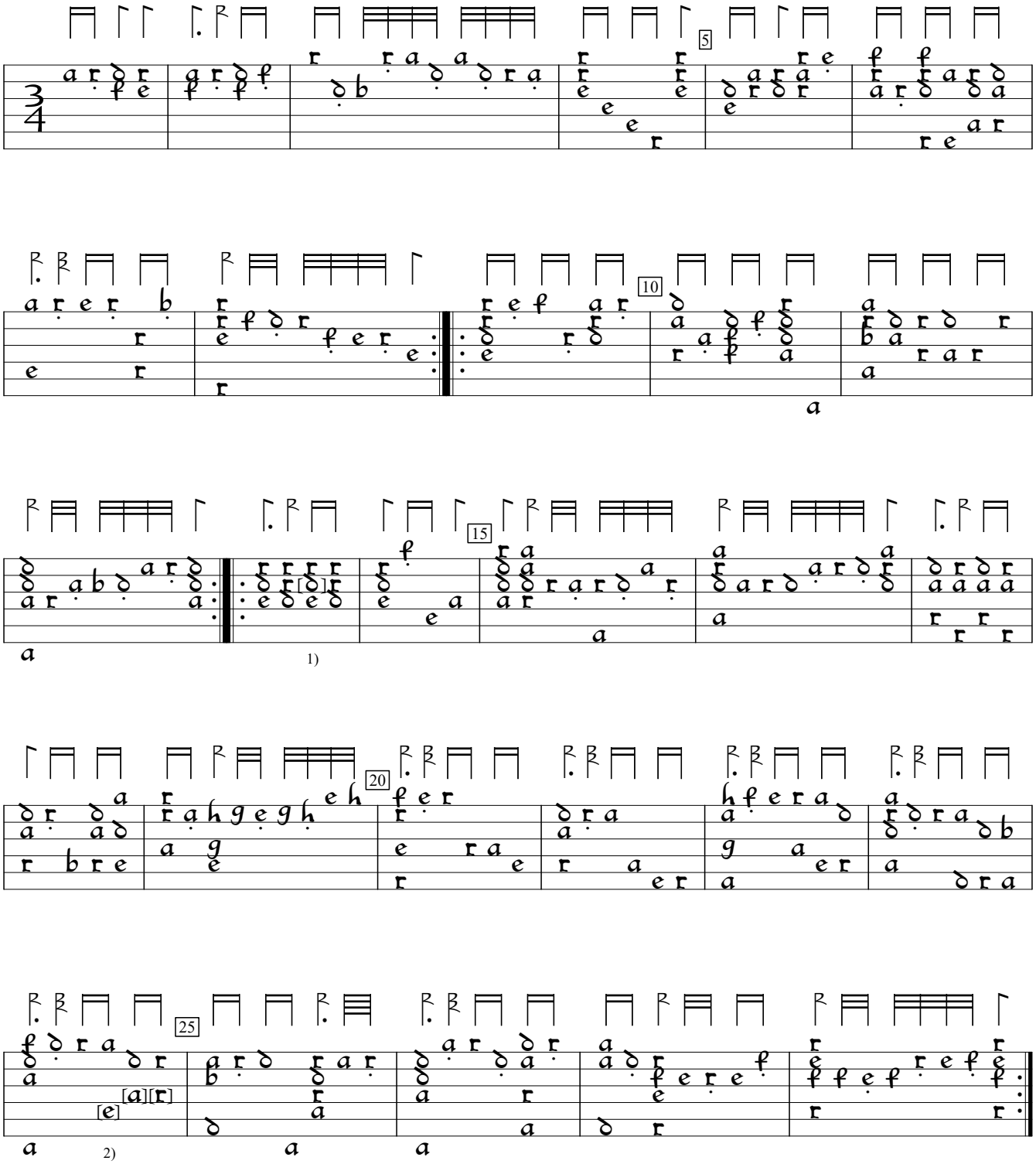

1) c in orig.
2) Notes d, c, and a on 4th course in orig.

Joachim van den Hove Delitiae Musicae (1612), f. 54a. Encoded and edited by Sarge Gerbode.