38. Mein freud allein

(Heinrich Isaac)

Wolff Heckel

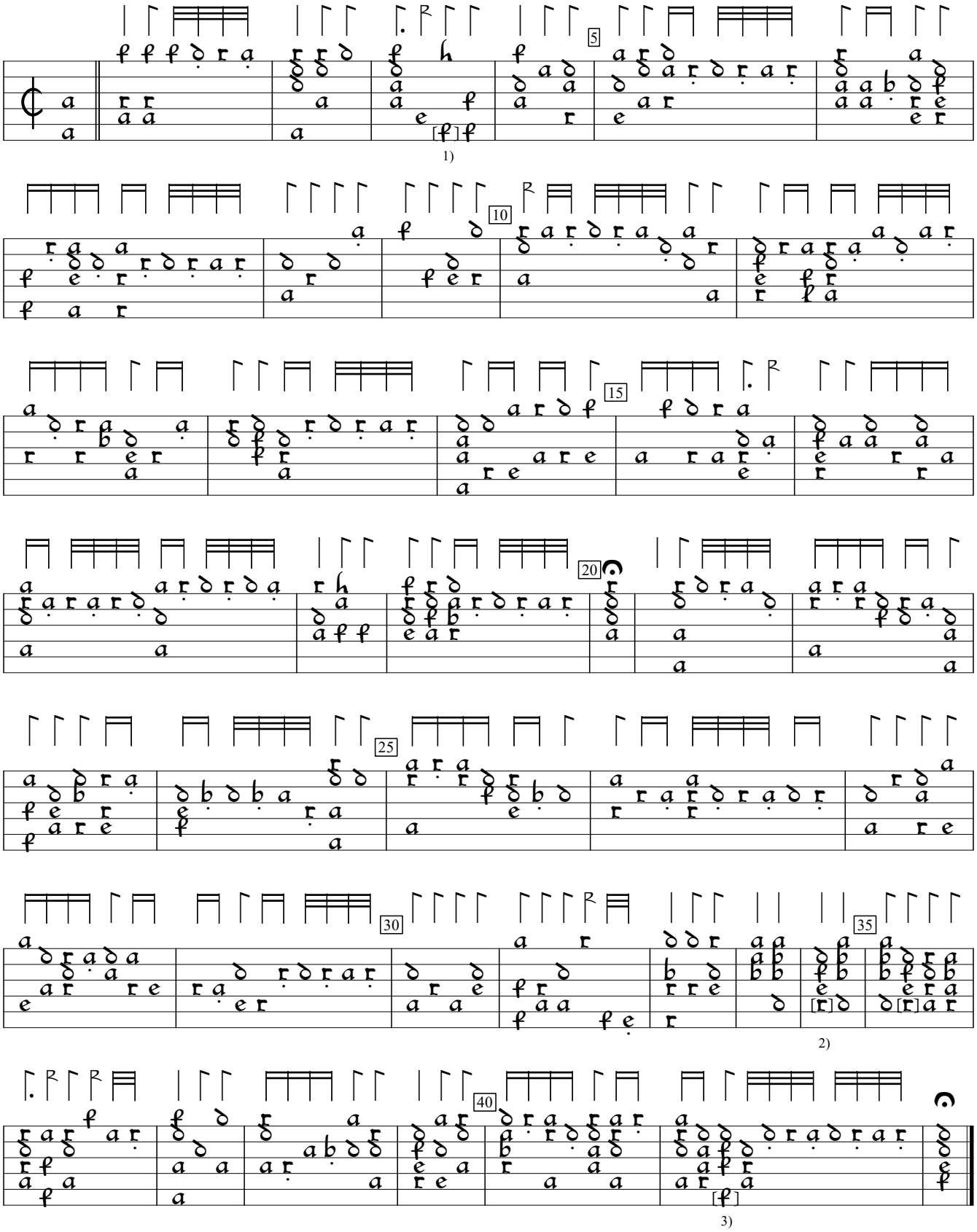

1) e in orig.
2) 2 bracketed notes f in orig.
3) d in orig.

Discant Lautten Buch (1562), f. 224. Encoded by Rainer Boldhaus; edited by Sarge Gerbode.