106. Gagliarda

Part 4

Alfonso Ferrabosco II

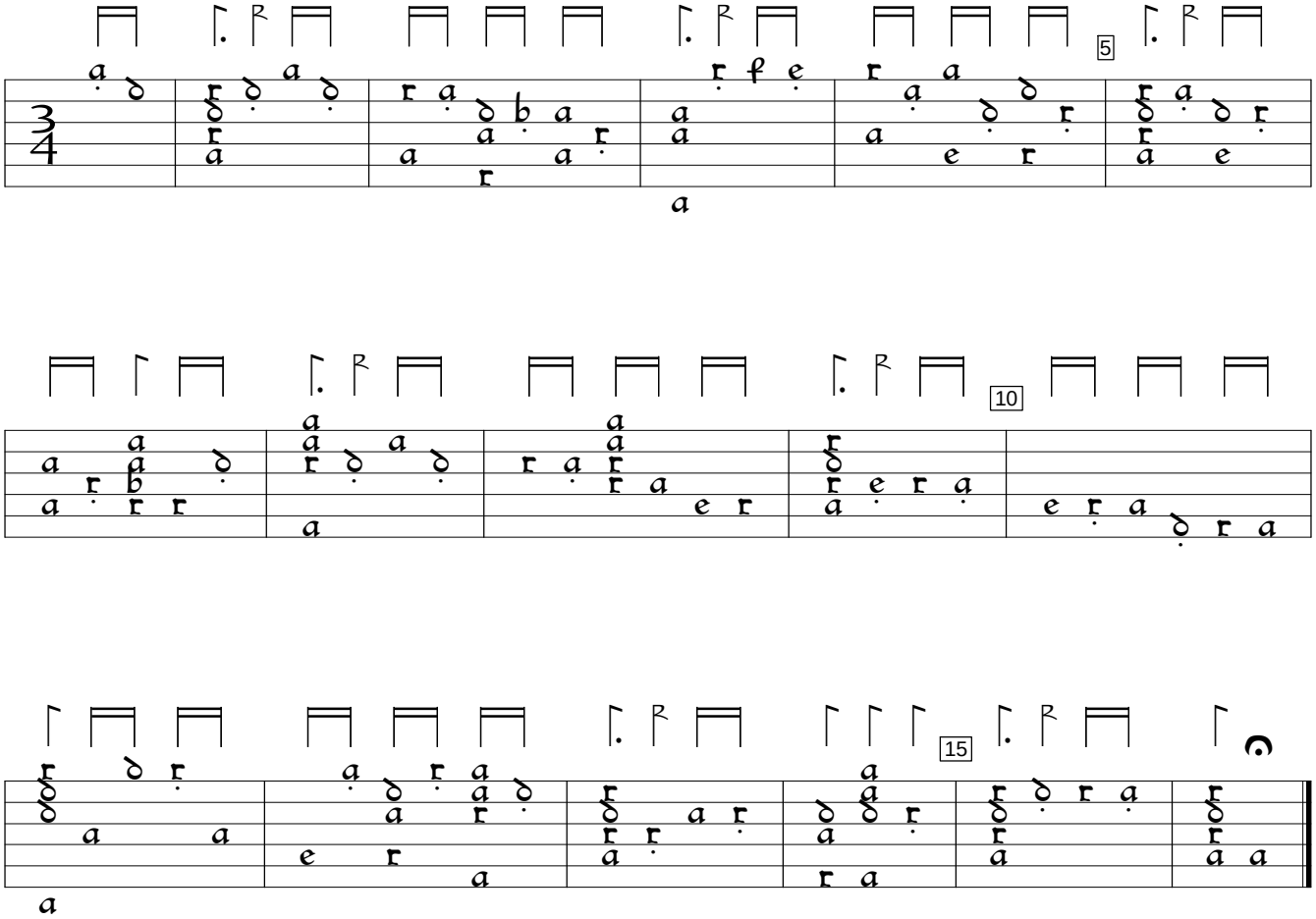

Philipp Hainhofer Lautenbuch, v.5 (1604), f. 50b. Encoded and edited by Sarge Gerbode.