85. Passamezzo

Part 3

Jean Mercure

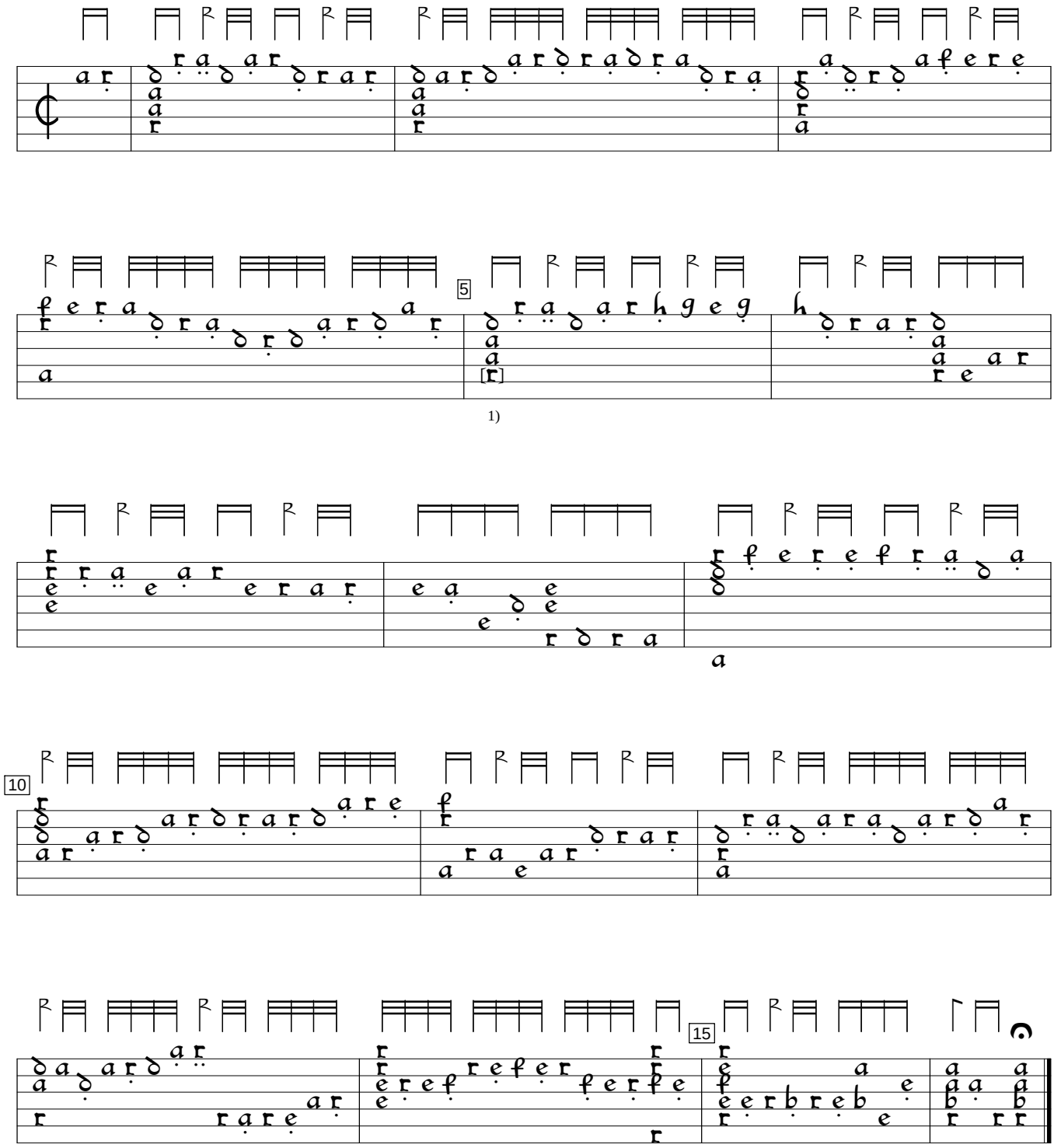

1)

1) Note one course lower in orig.

Philipp Hainhofer Lautenbuch, v.5 (1604), f. 41v. Encoded and edited by Sarge Gerbode.