66. Passamezzo antico in soprano

Part 5

Nicoló Legname

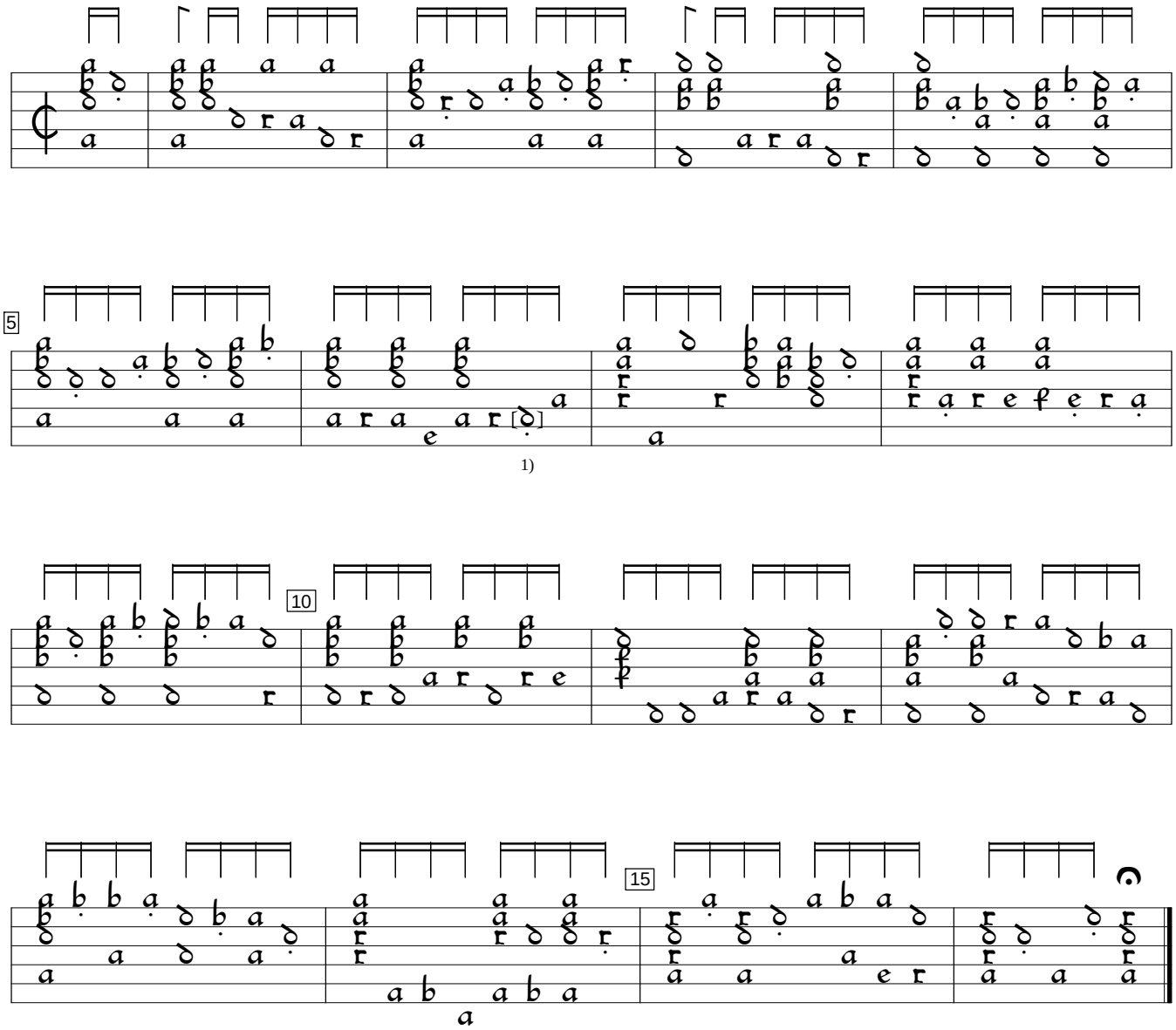

1) e in orig.

Philipp Hainhofer Lautenbuch, v.5 (1604), f. 34a. Encoded and edited by Sarge Gerbode.