56. Passamezzo

Part 12

Jean-Baptiste Bésard

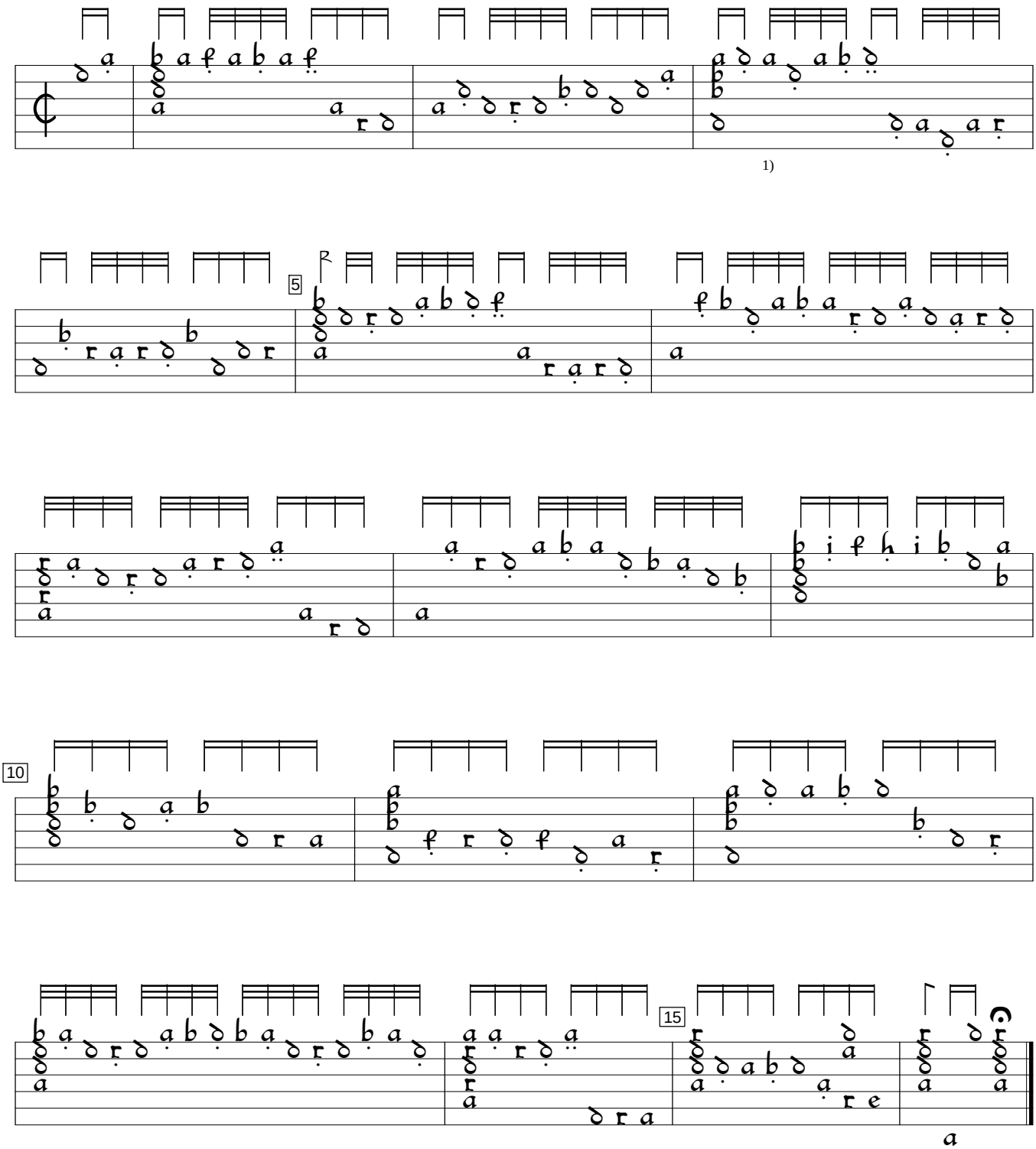

1) Rhythm flag 2 positions to right in orig.

Philipp Hainhofer Lautenbuch, v.5 (1604), f. 29. Encoded and edited by Sarge Gerbode.