4. Passamezzo in contralto

Part 4

Nicoló Legname

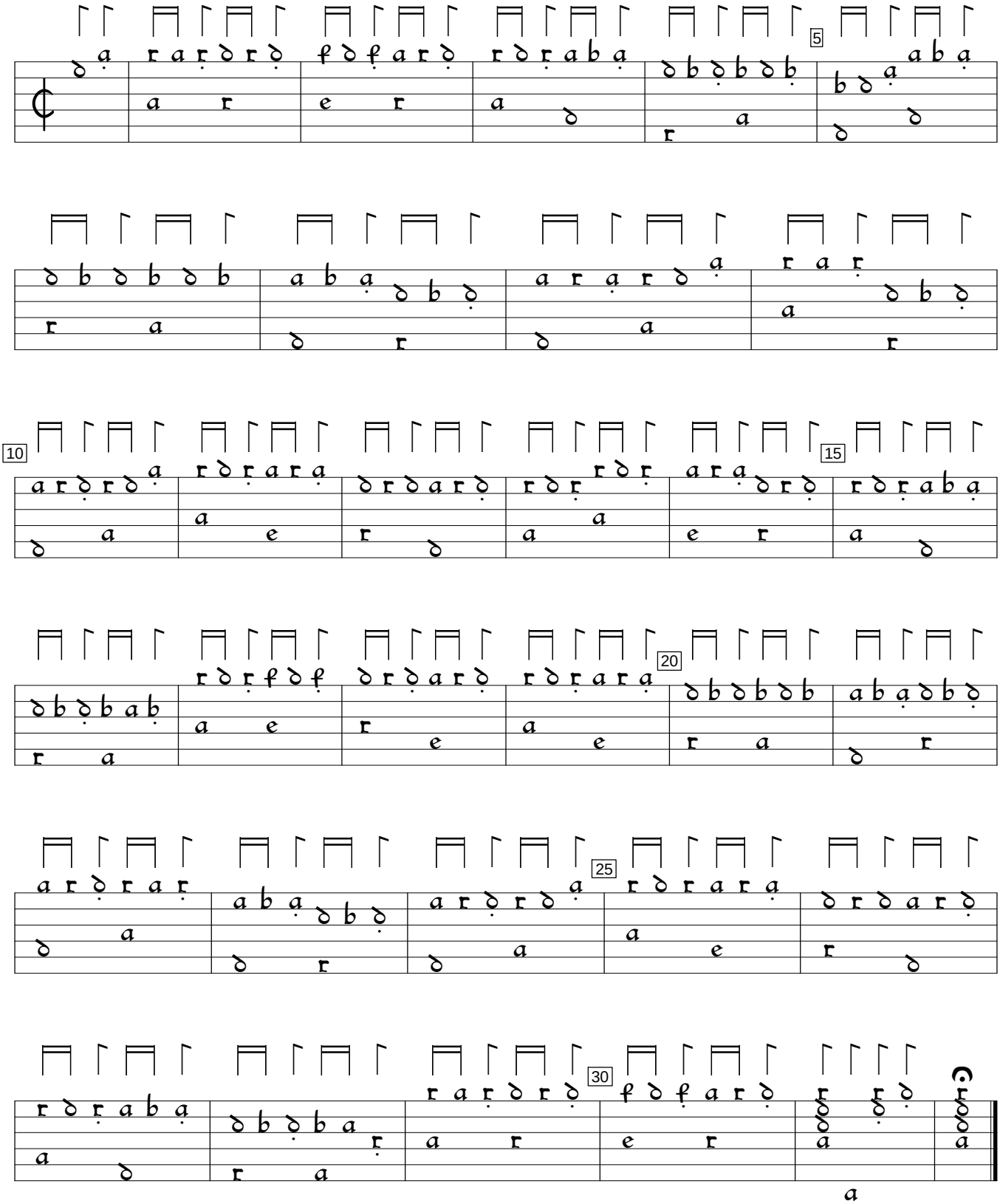

Philipp Hainhofer Lautenbuch, v.5 (1604), f. 5v. Encoded and edited by Sarge Gerbode.