10. Branle 9

Anonymous

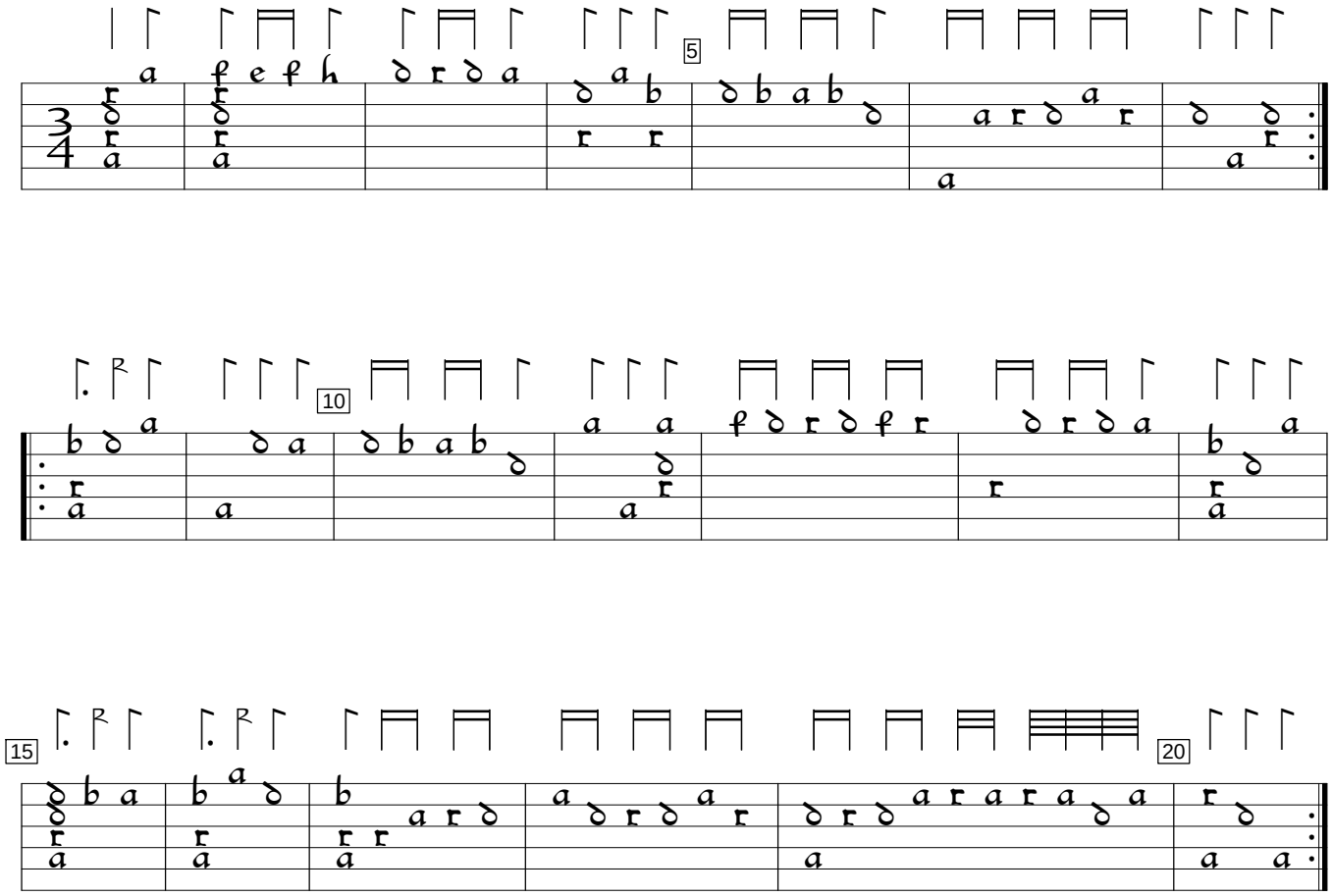

Philipp Hainhofer Lautenbuch, v.11 (1604), f. 7va. Encoded and edited by Sarge Gerbode.