15. Saltarello

Donna, mi fai morire

Giacomo Gorzanis

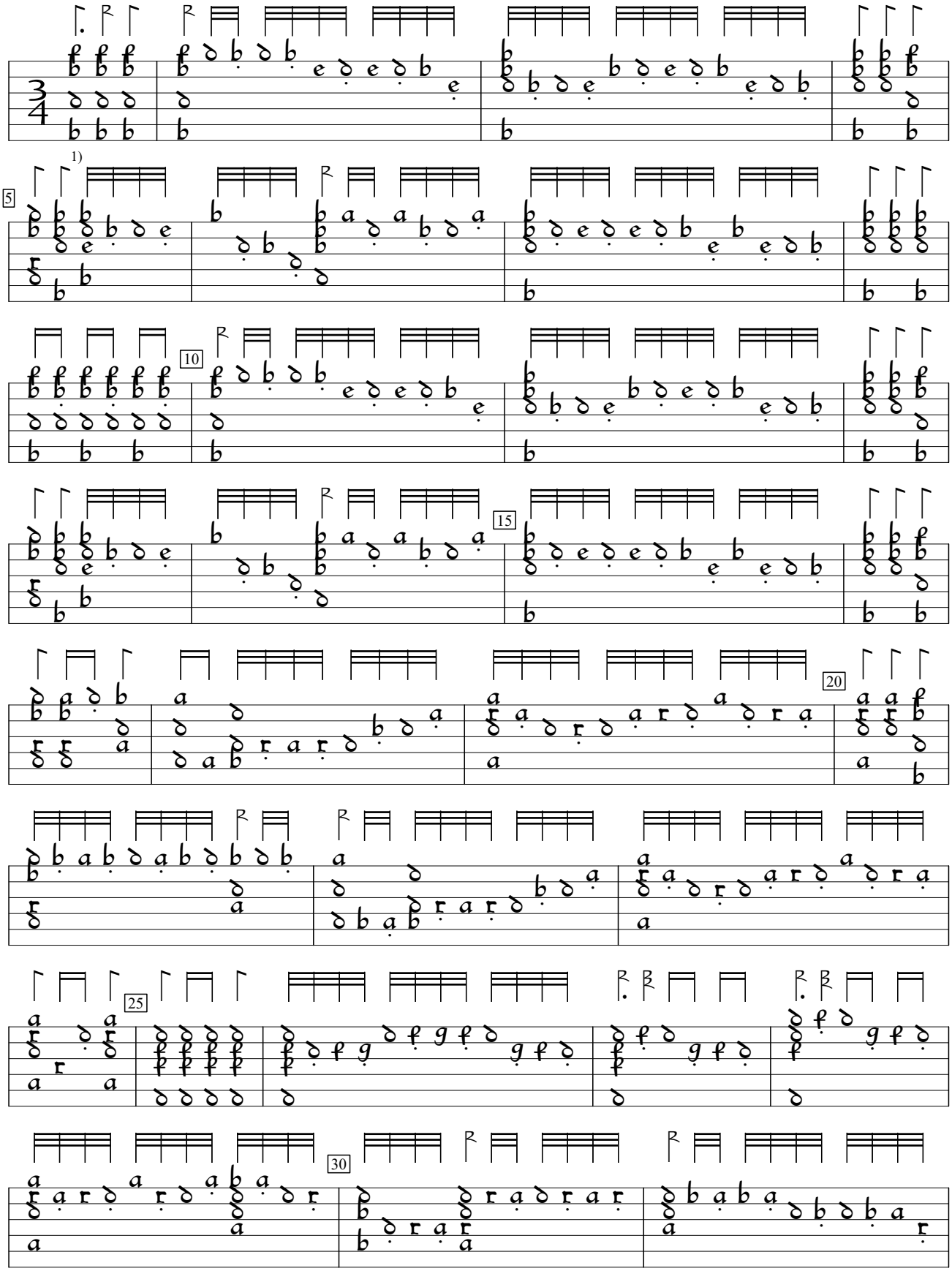

1) Rhythm flag ½ value in orig.

Intabolatura di Liuto, v.4 (1579), f.h3v. Encoded and edited by Sarge Gerbode.

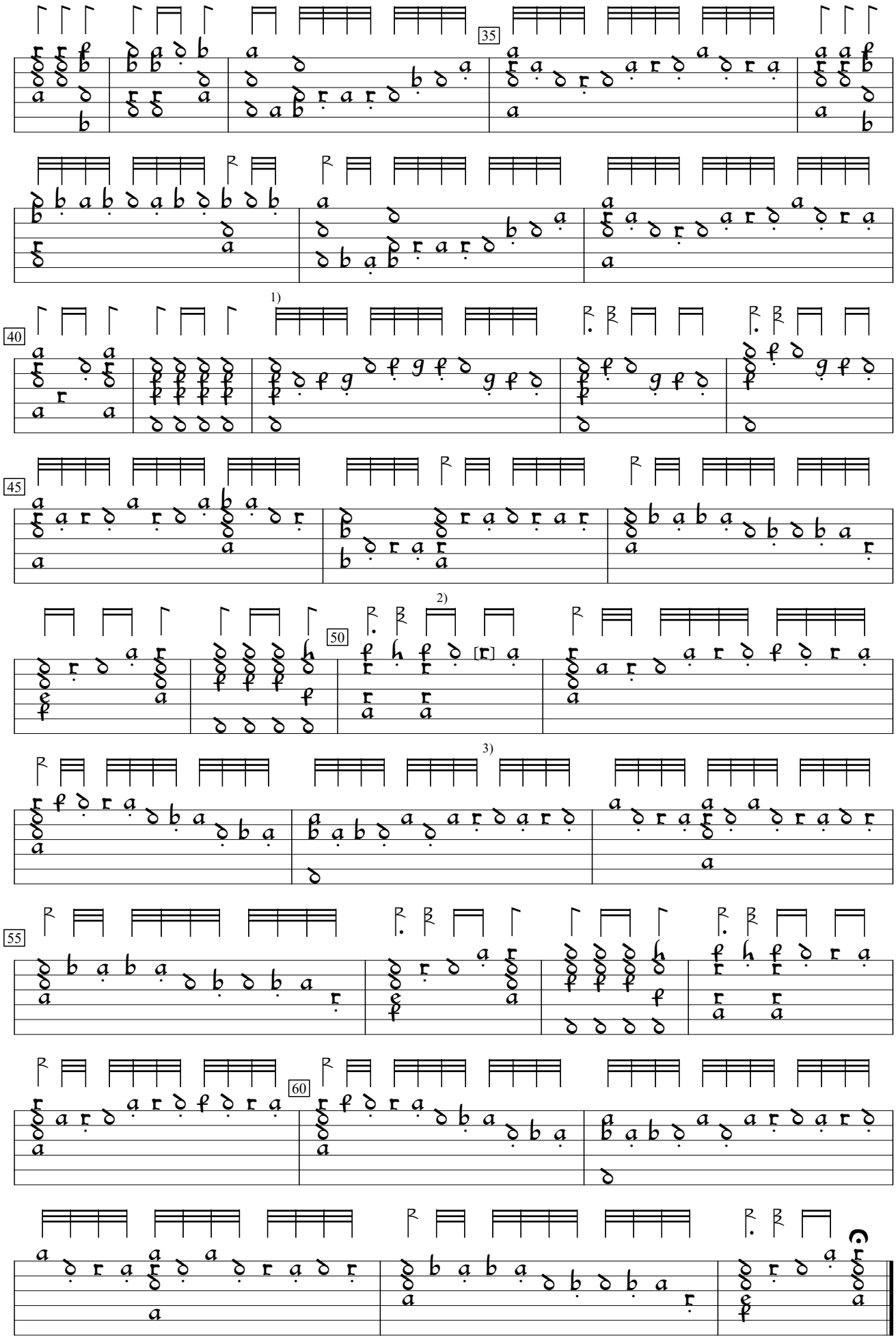

1) a deleted from 3rd course, here.
2) Rhythm flag one position to right in orig.
3) d in orig.