17. Saltarello

Amor mio bello

Giacomo Gorzanis

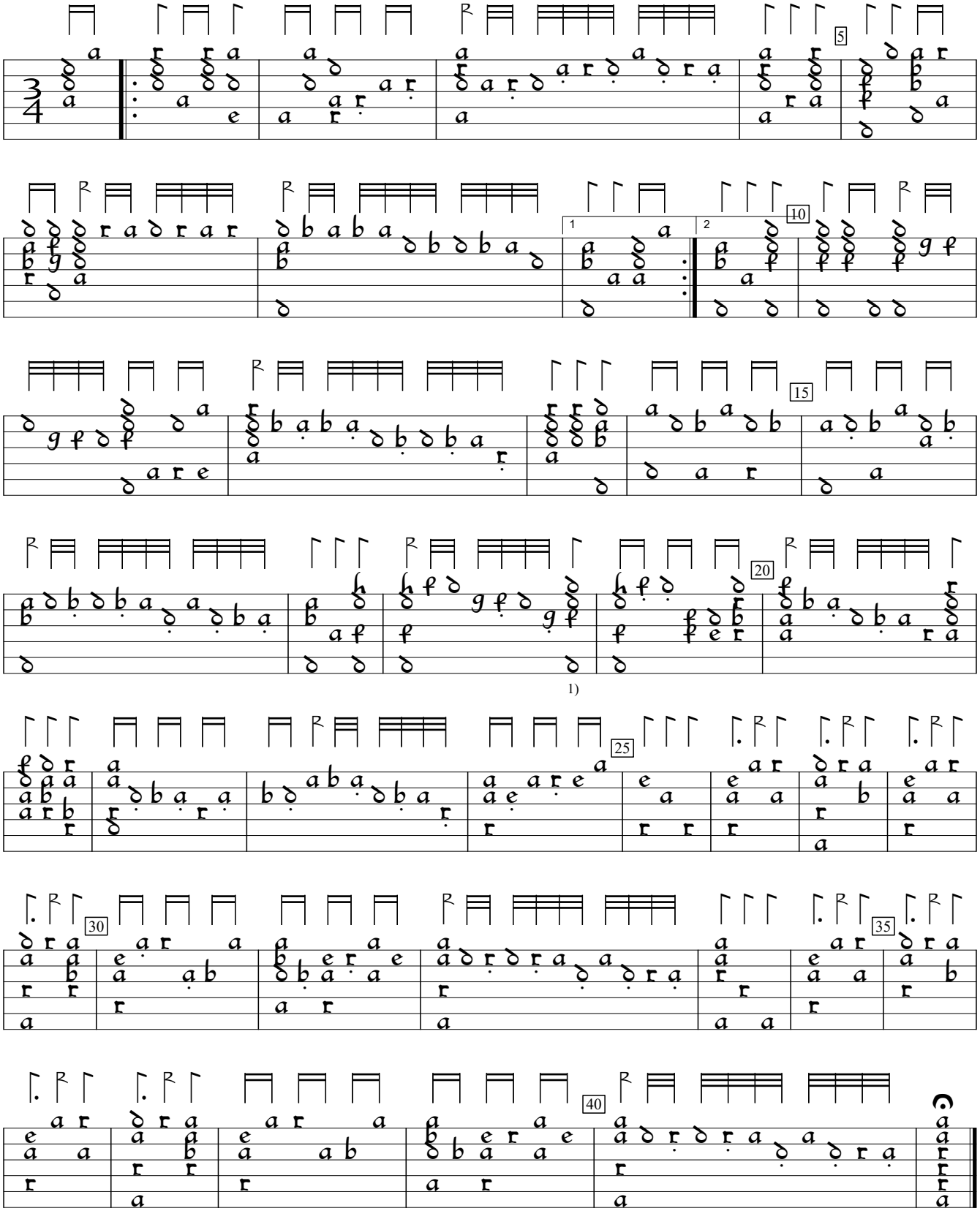

1) Rhythm flag ½ value in orig.

Intabolatura di Liuto, v.3 (1564), f.h4. Encoded by Douglas Towne and; edited by Sarge Gerbode.