12. Passamezzo

L'imperator

Giacomo Gorzanis

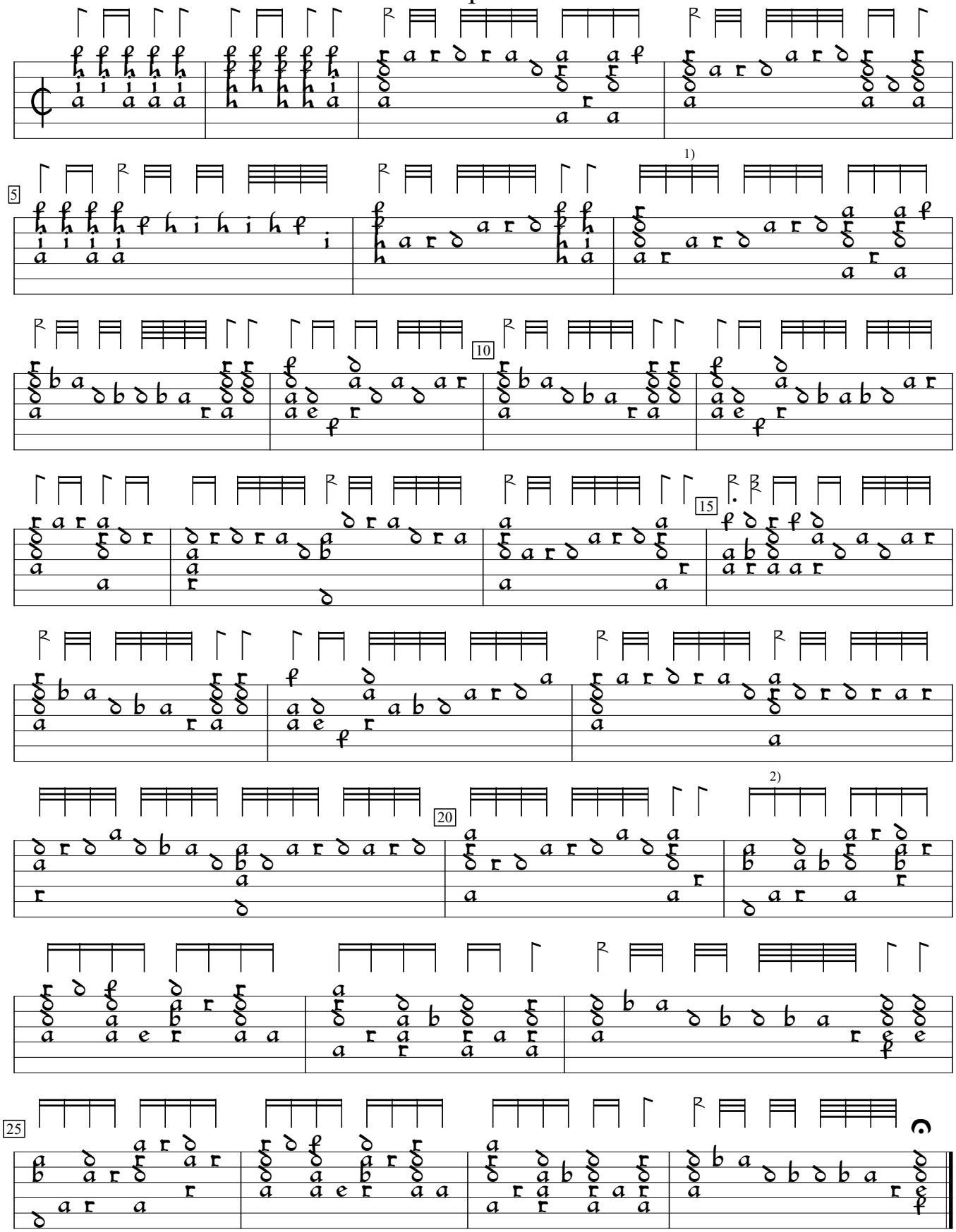

1) Rhythm flag double value in orig.
2) Rhythm flag missing in orig.

Intabolatura di Liuto, v.3 (1564), f.f4. Encoded by Douglas Towne and; edited by Sarge Gerbode.