9. Passamezzo bellissimo

Giacomo Gorzanis

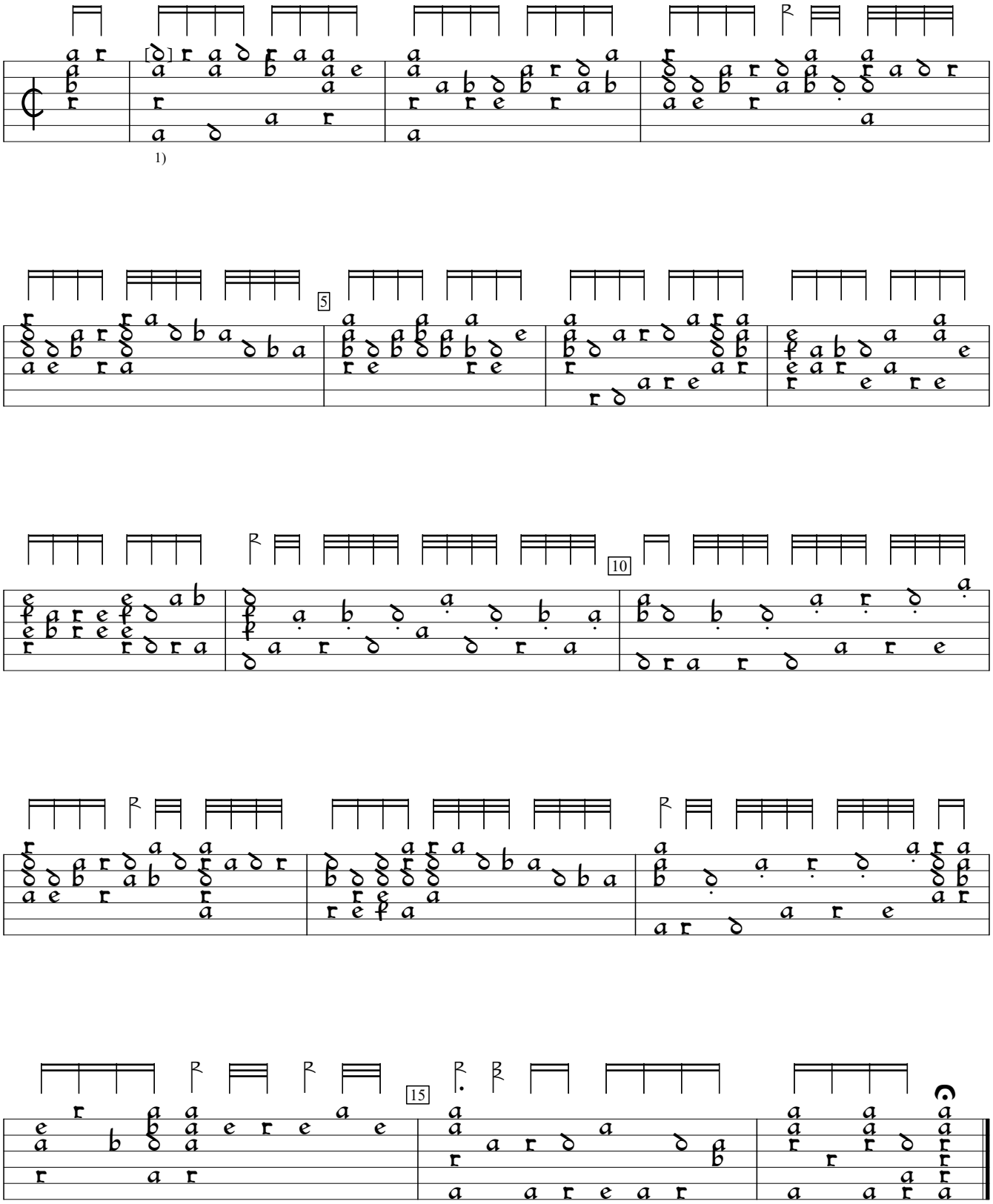

1) e in orig.

Intabolatura di Liuto, v.2 (1563), p.40. Encoded by Douglas Towne and; edited by Sarge Gerbode.