5. Baletto 1

Bernardo Gianoncelli

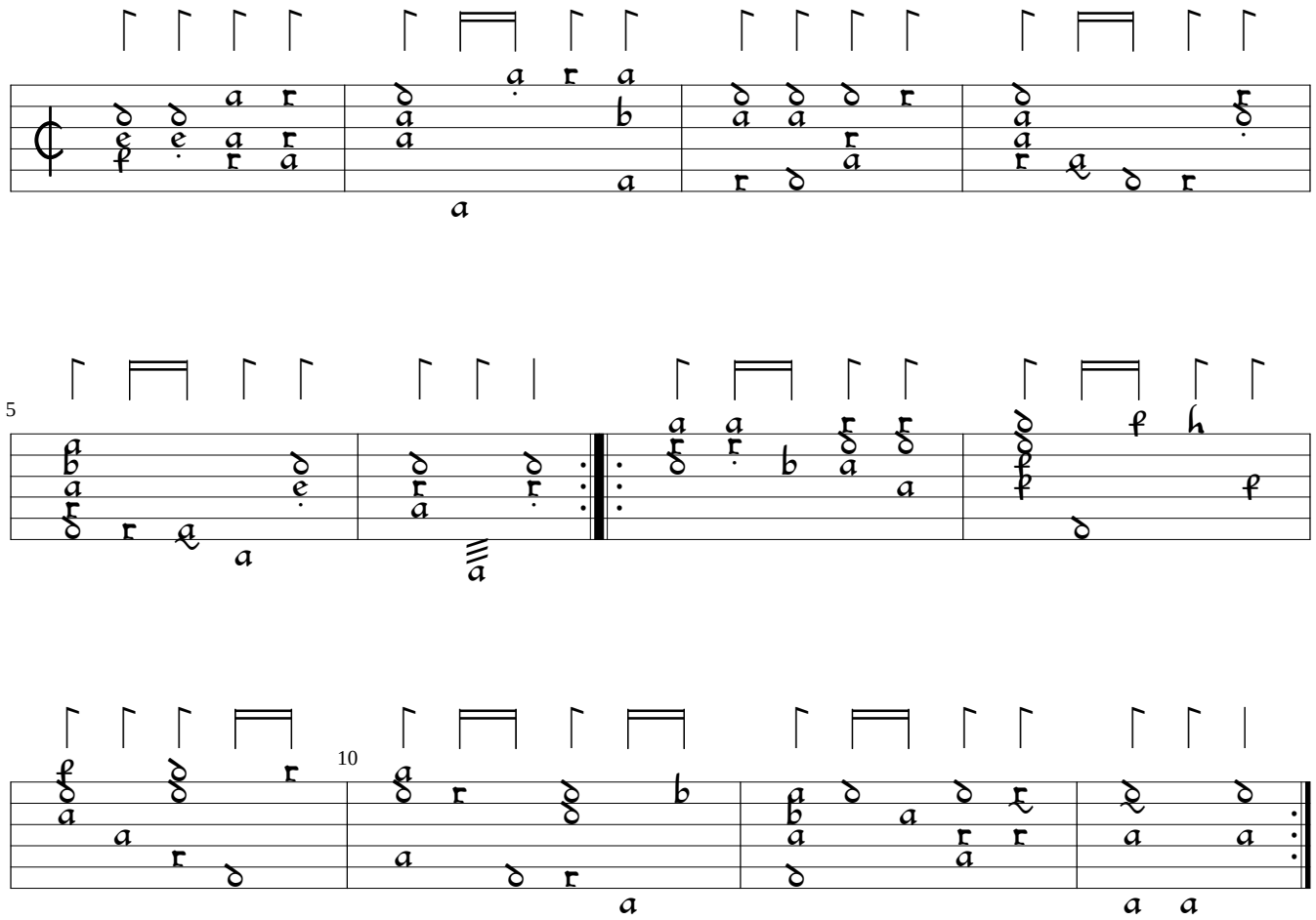

Il Liuto (1650), p.6a. Encoded by François Pizette; edited by Sarge Gerbode.