13. El burato

Anonymous

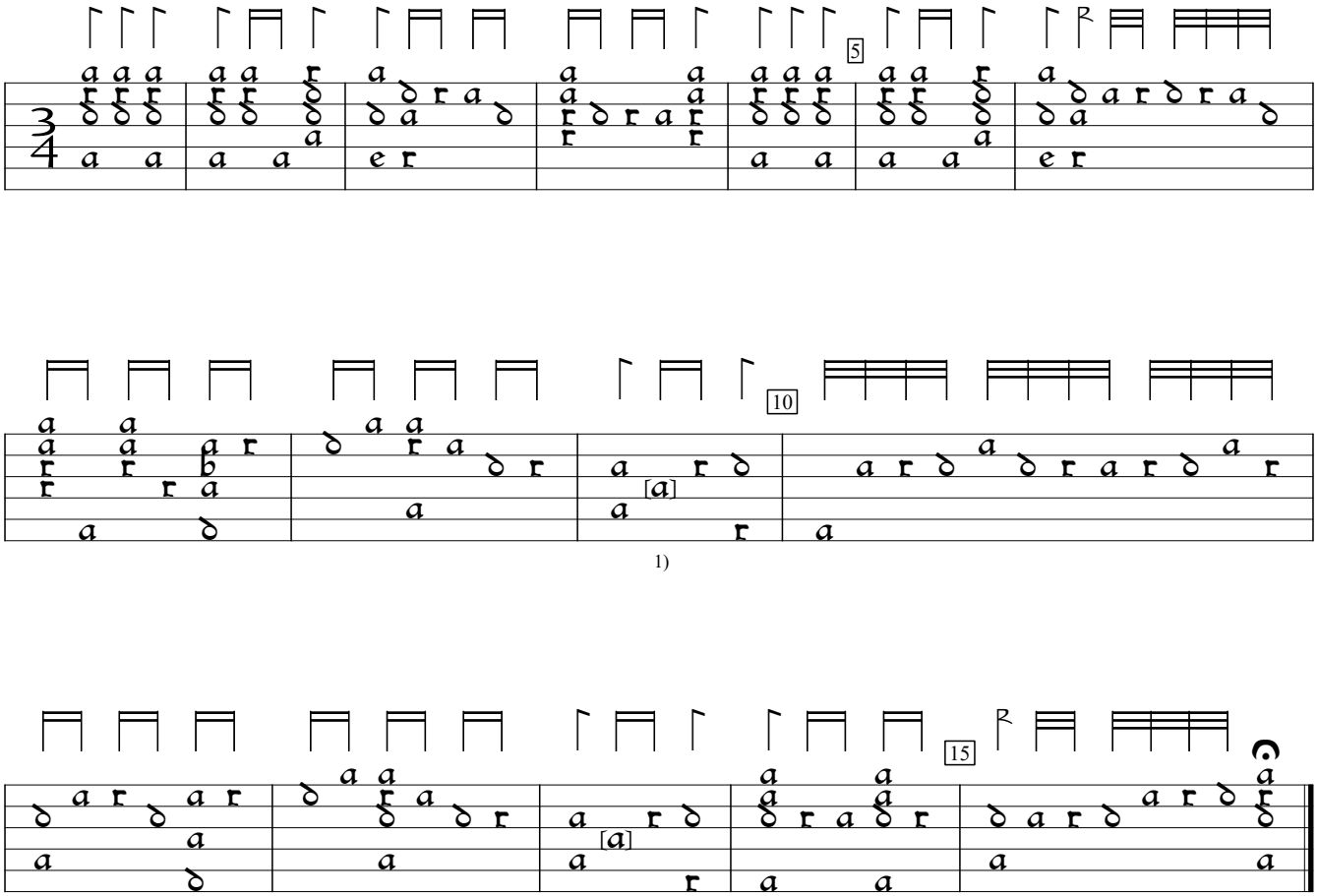

1) c in orig. Same in bar 13.

Hans Gerle Ein Newes sehr Künstlichs Lautenbuch (1552), f.n1v. Encoded and edited by Sarge Gerbode.