37. Ein Mutetlein

(Le content est riche - Claudin de Sermisy)

Hans Gerle

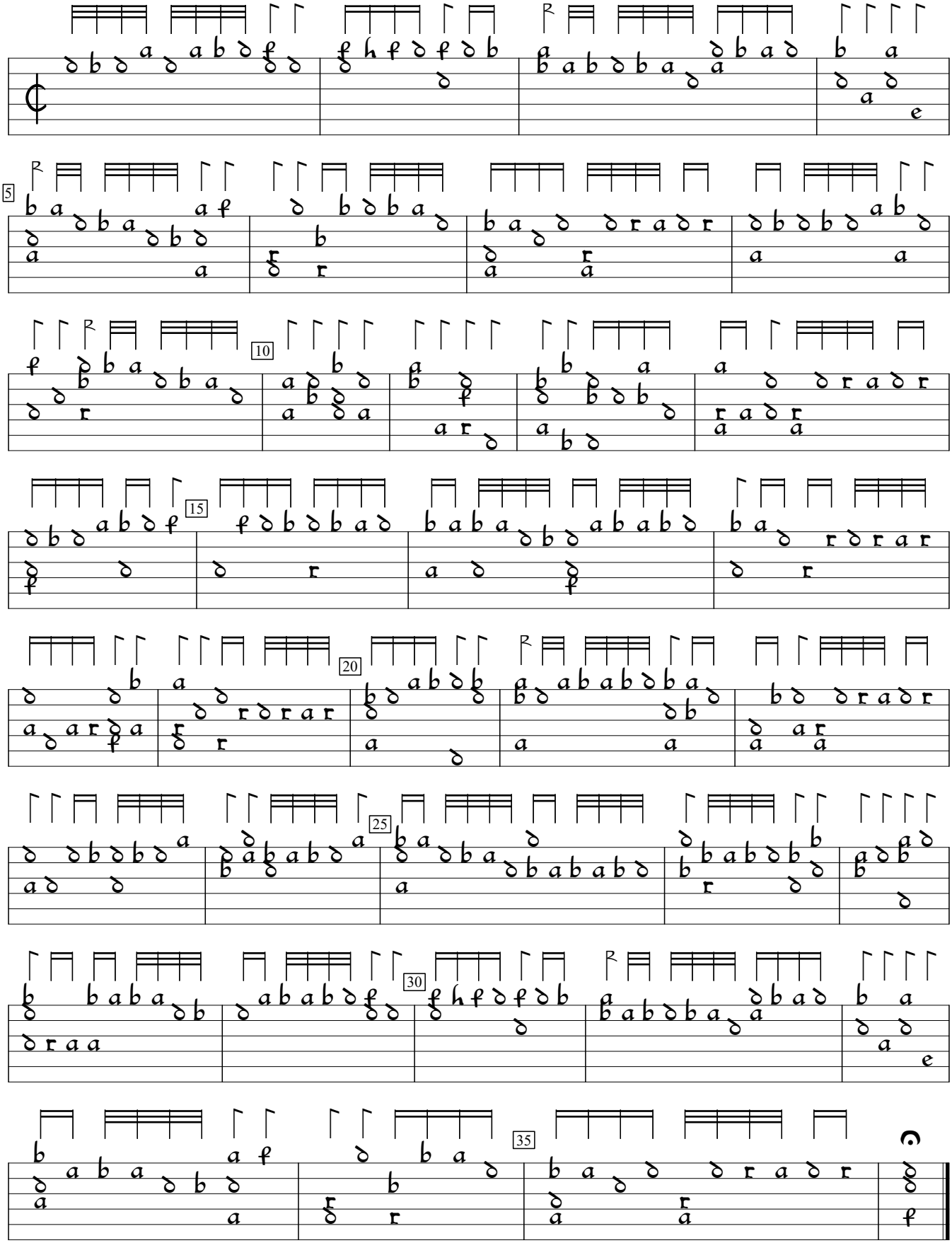

Tabulatur auff die Laudten (1533), f. 47v. Encoded by Rainer Boldhaus; edited by Sarge Gerbode.