5. Der heilig herr S. Matheis schleust uns auff dy thür

Hans Gerle

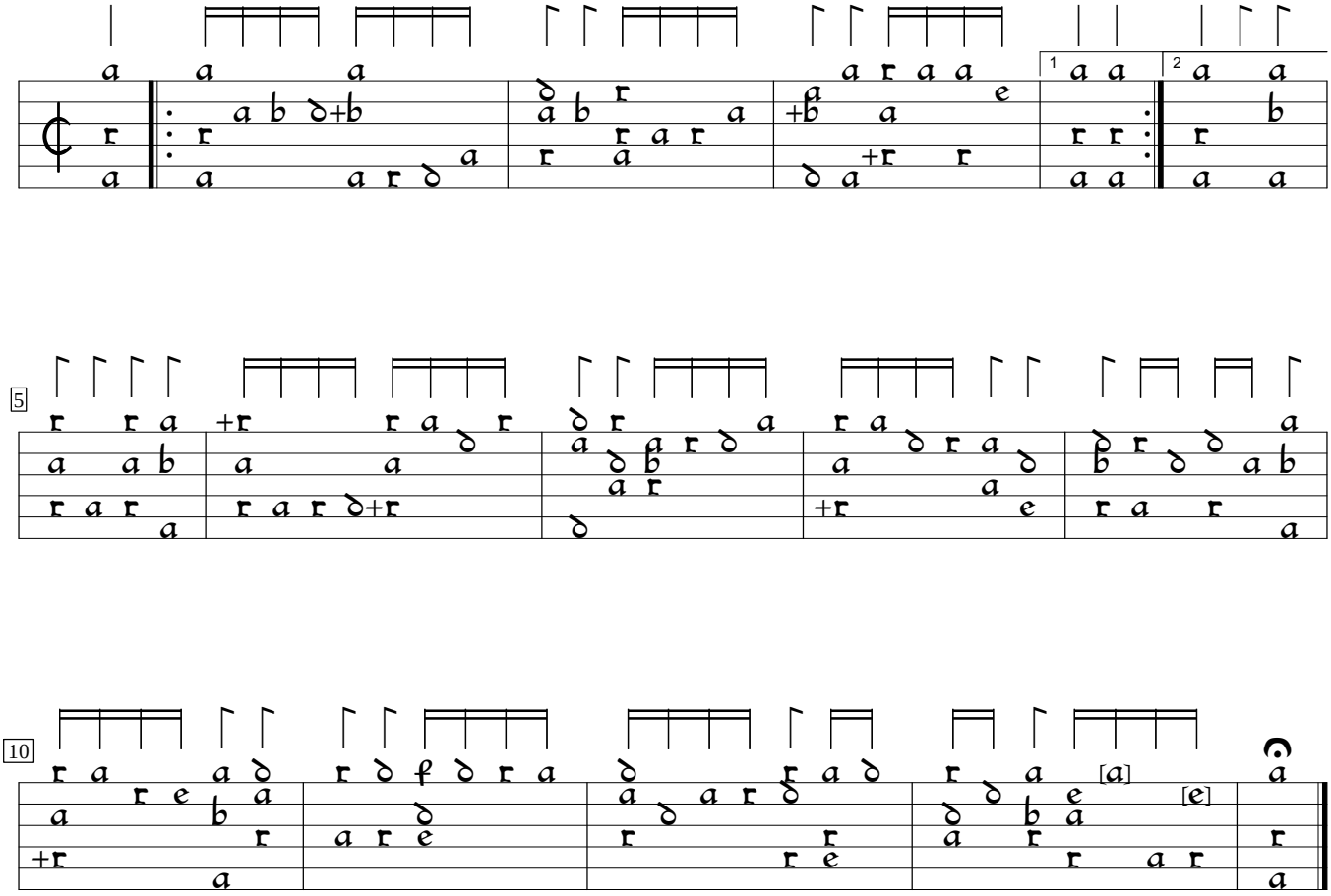

1) Ist note overstruck in error; 2nd note added by editor.

Musica und Tabulatur (1546), f. N2. Encoded by Rainer Boldhaus; edited by Sarge Gerbode.