6. Paciencia

Pacenciam muß ich han
(Ludwig Senfl)

Hans Gerle

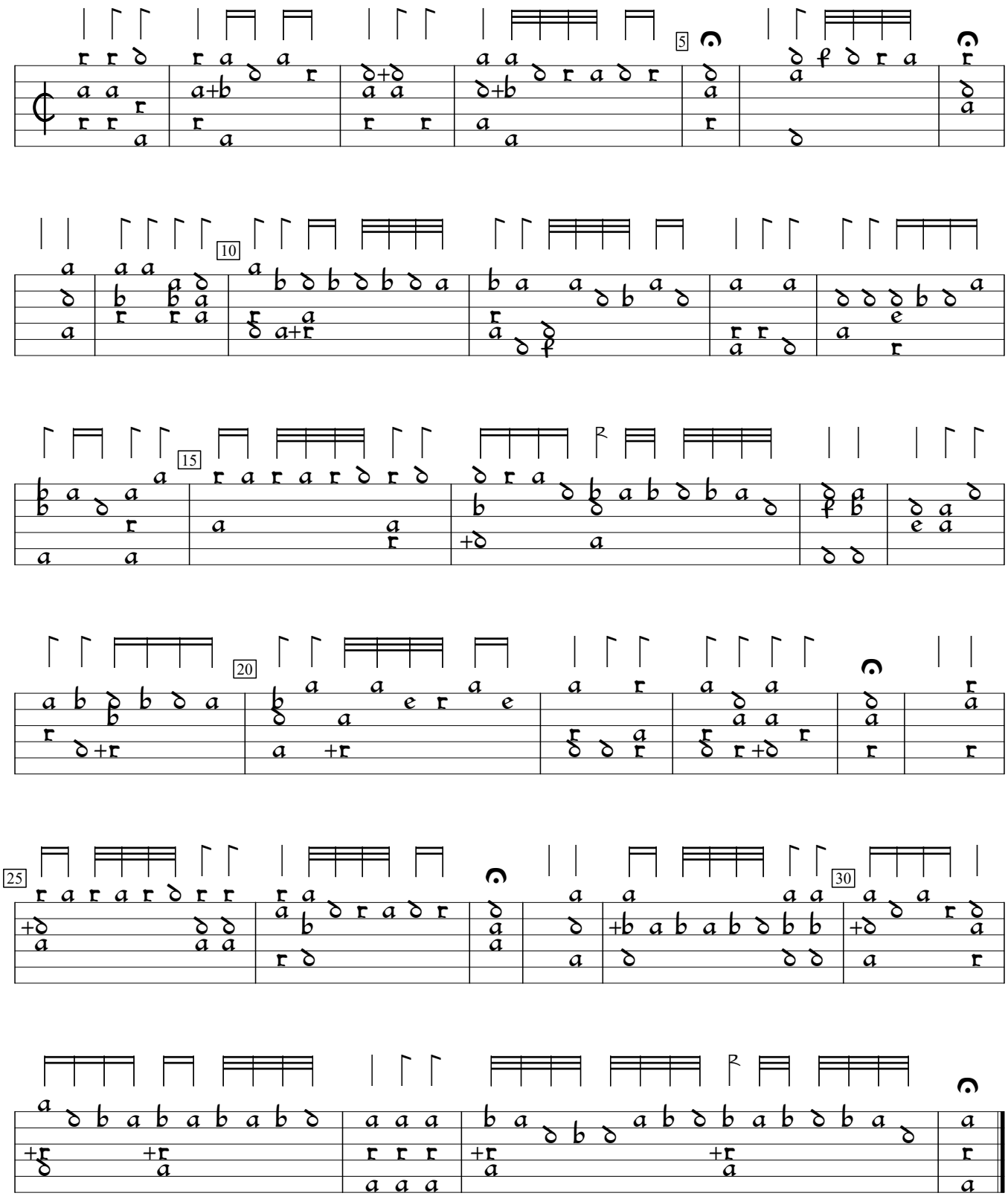

Musica Teusch (1532), f. l2v. Encoded by Rainer Boldhaus; edited by Sarge Gerbode.