8a. La masseteta

In Tenore

Angelo Gardano

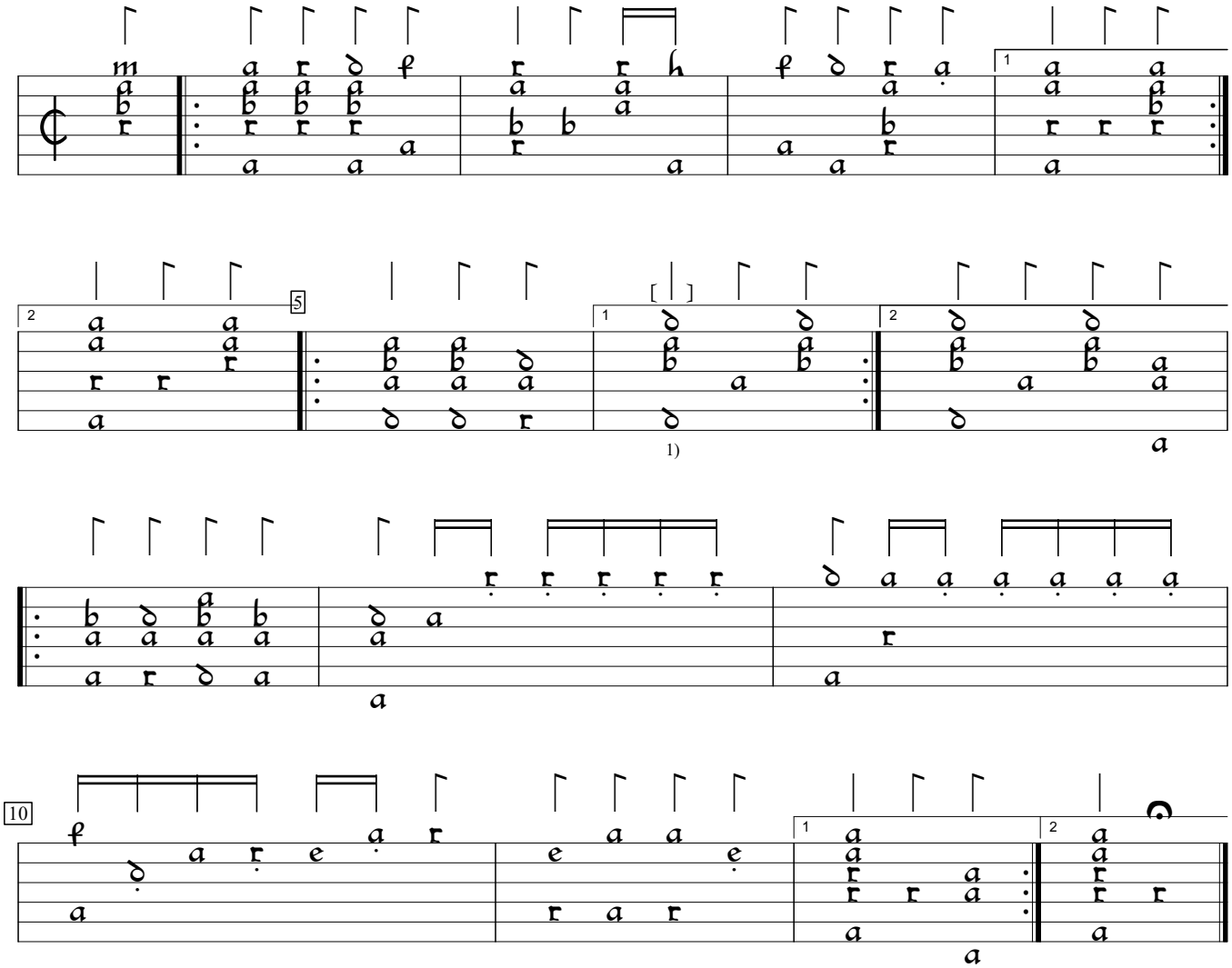

1) Note half value in orig.

Balletti Moderni Facili (1611), p.7a. Encoded and edited by Sarge Gerbode.