2. Il Spagnoletto

Angelo Gardano

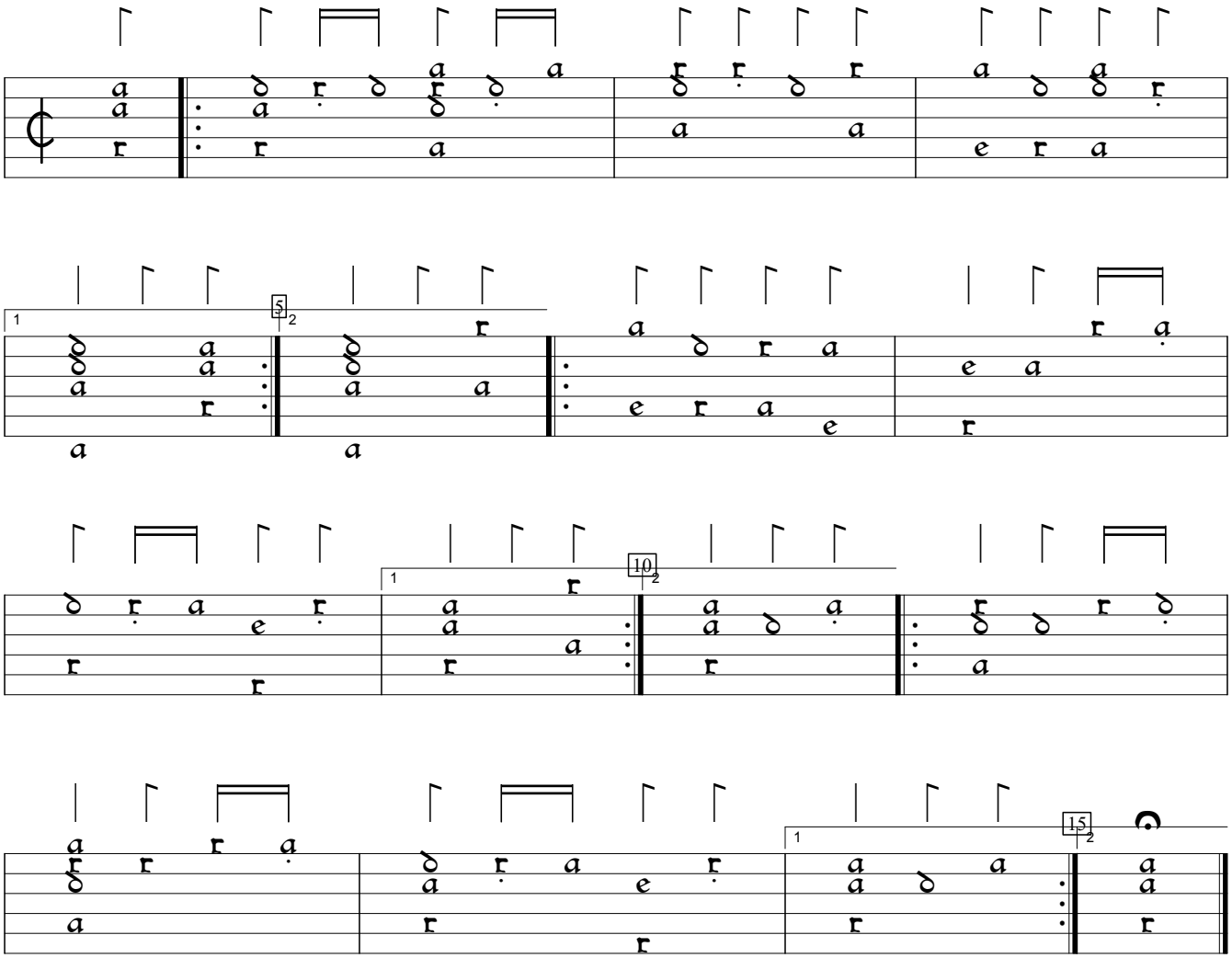

Balletti Moderni Facili (1611), p.2a. Encoded and edited by Sarge Gerbode.