71. Beltà, si come in mente

(à 6 - François Roussel)

Vincenzo Galilei

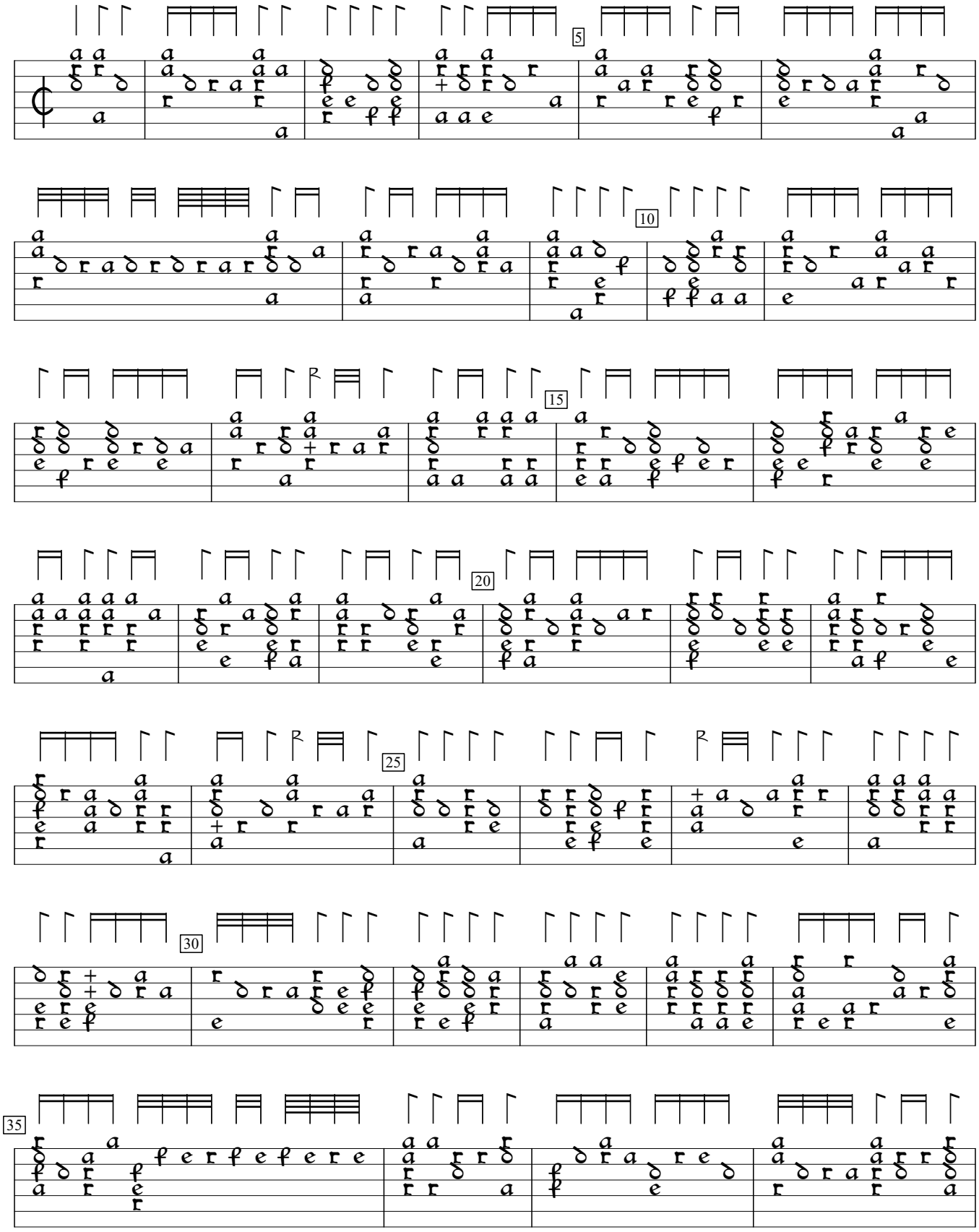

Fronimo Dialogo (1584), p.140b. Encoded by Göran Crona; edited by Sarge Gerbode.

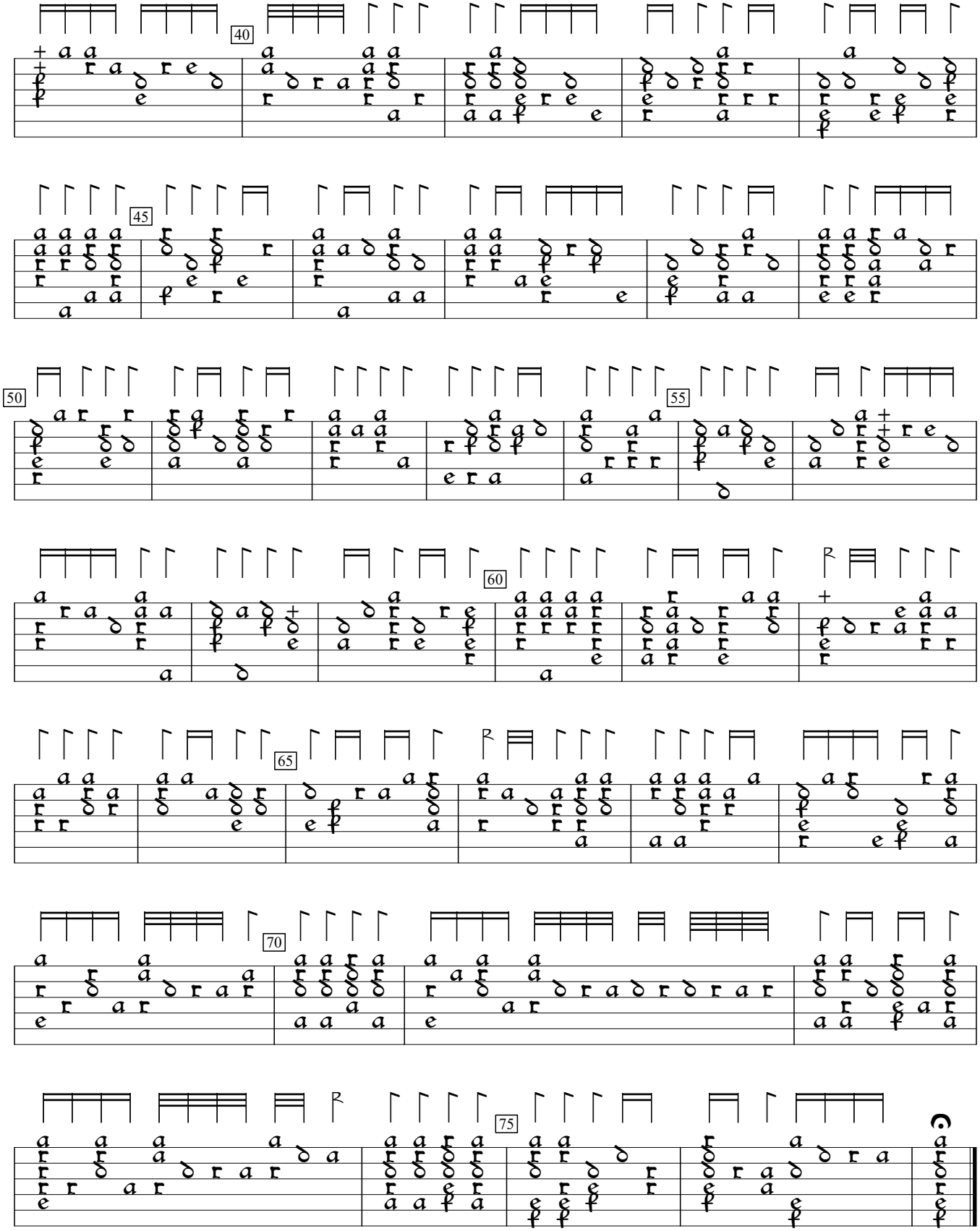
40
45
50
55
60
65
70
75