51. Crainte e sospir

(à 4 - Pedro Guerrero)

Vincenzo Galilei

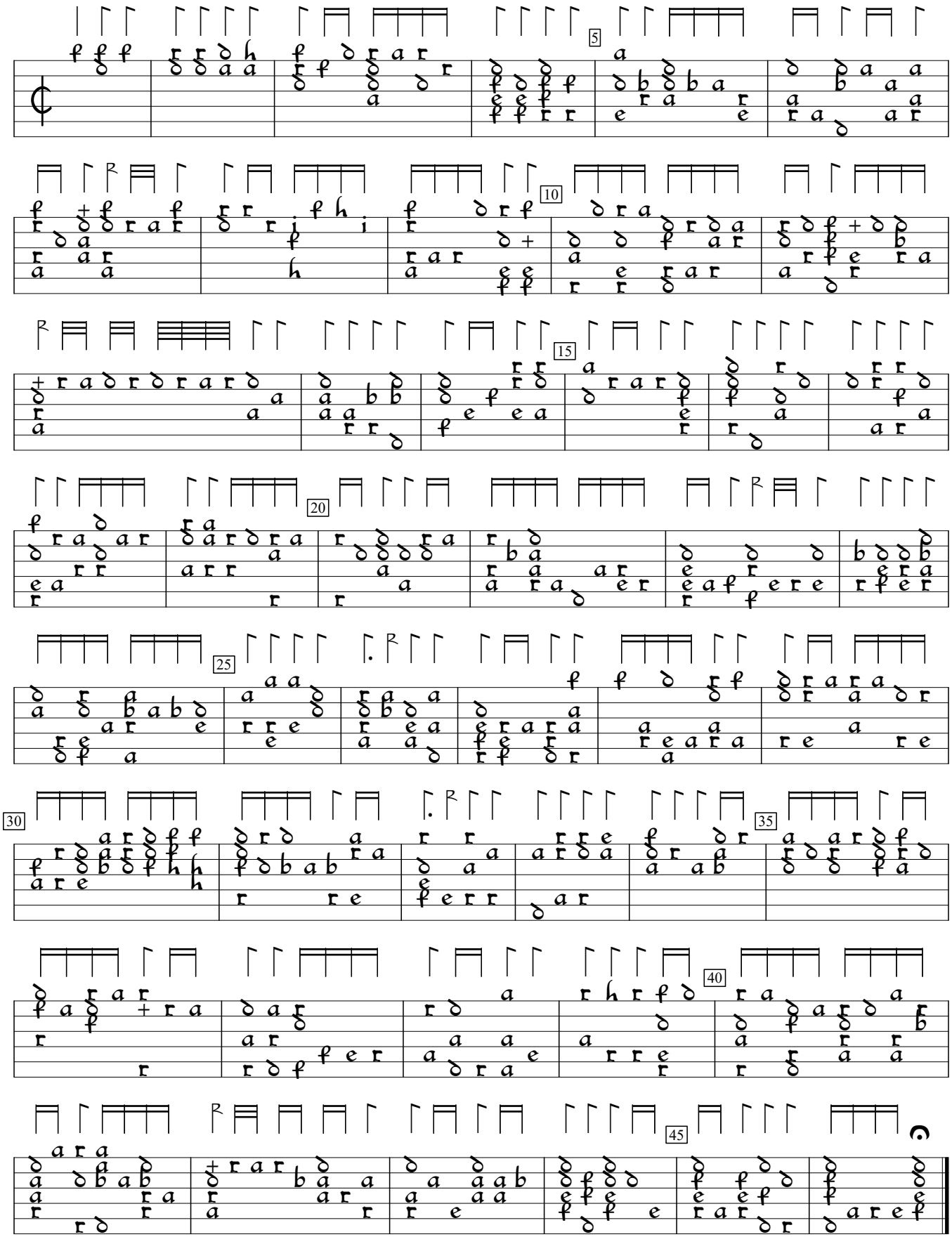

Fronimo Dialogo (1584), p.112. Encoded by Göran Crona; edited by Sarge Gerbode.