18. Io mi son giovinetta

(à 4 - Domenico Ferrabosco)

Vincenzo Galilei

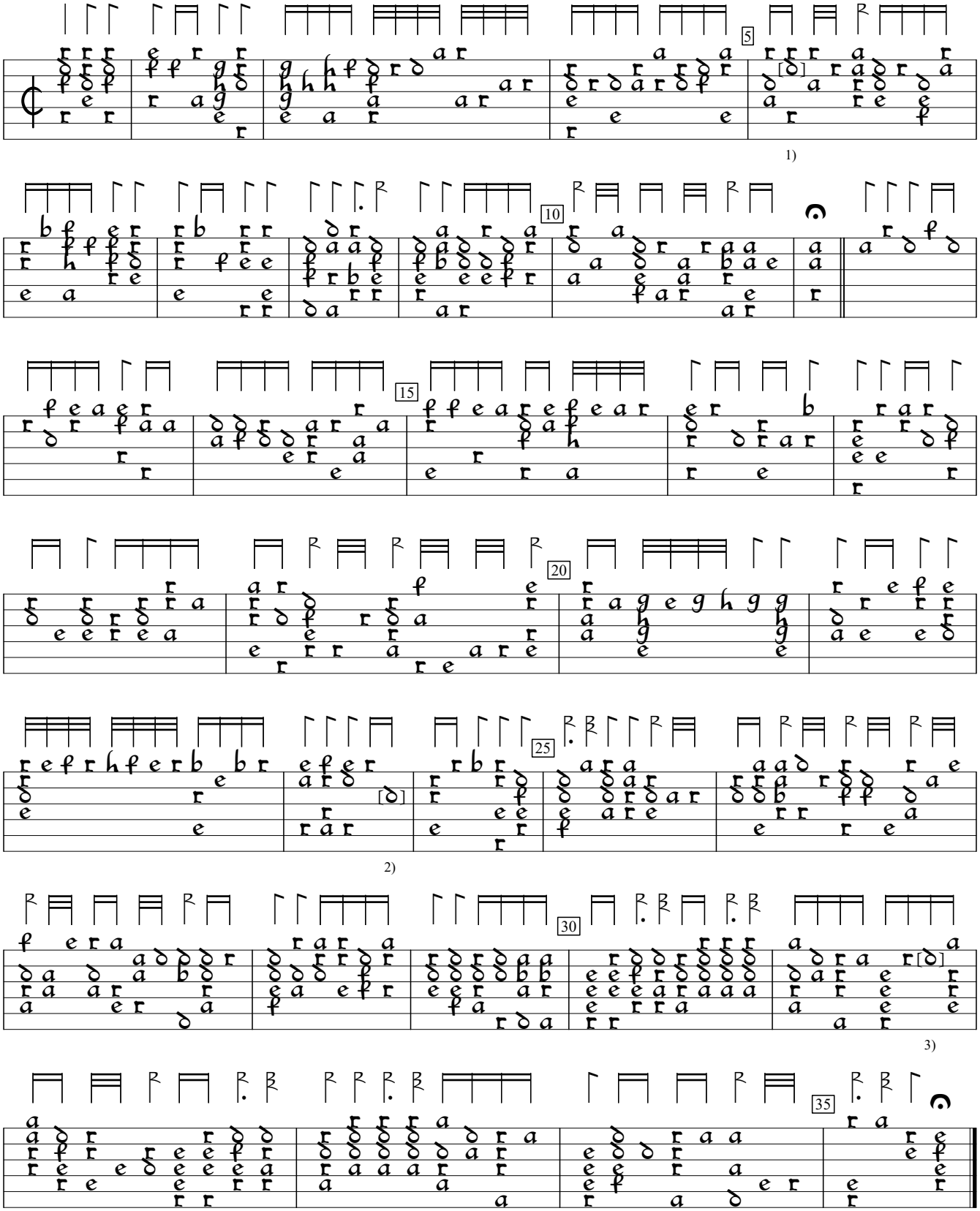

1) Note one course lower in orig.
2) Note one course higher in orig.
3) Note one course lower in orig.

Fronimo Dialogo (1584), p.47. Encoded by Göran Crona; edited by Sarge Gerbode.