[2a.] Courante

Vincenzo Galilei

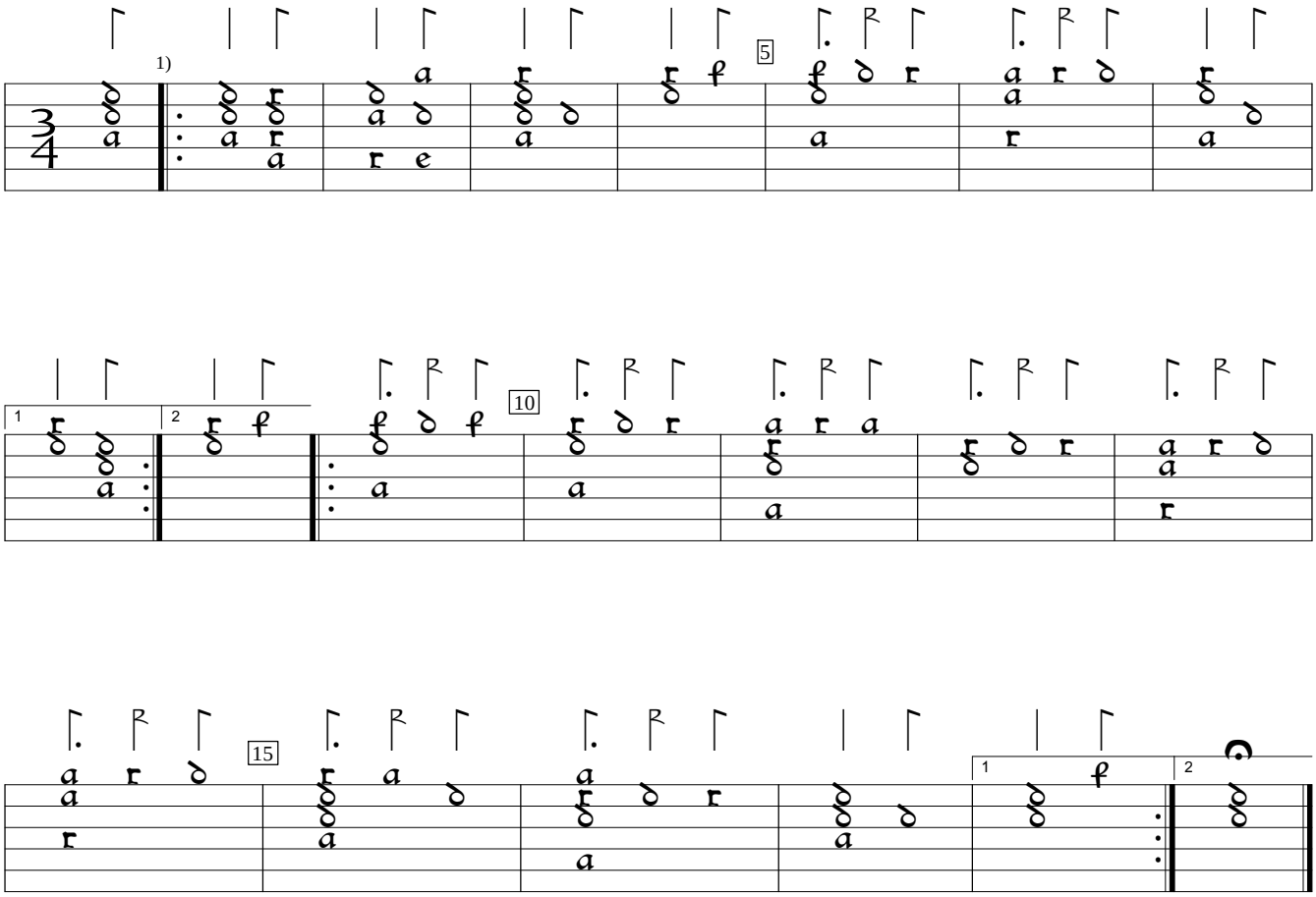

1) Bar lines editorial.

I-Fn:Central National Library of Florence Libro d'Intavolatura di Liuto, v.4 (1584), p.243c. Encoded and edited by Sarge Gerbode.