54. Galliard 55

[Untitled]

Vincenzo Galilei

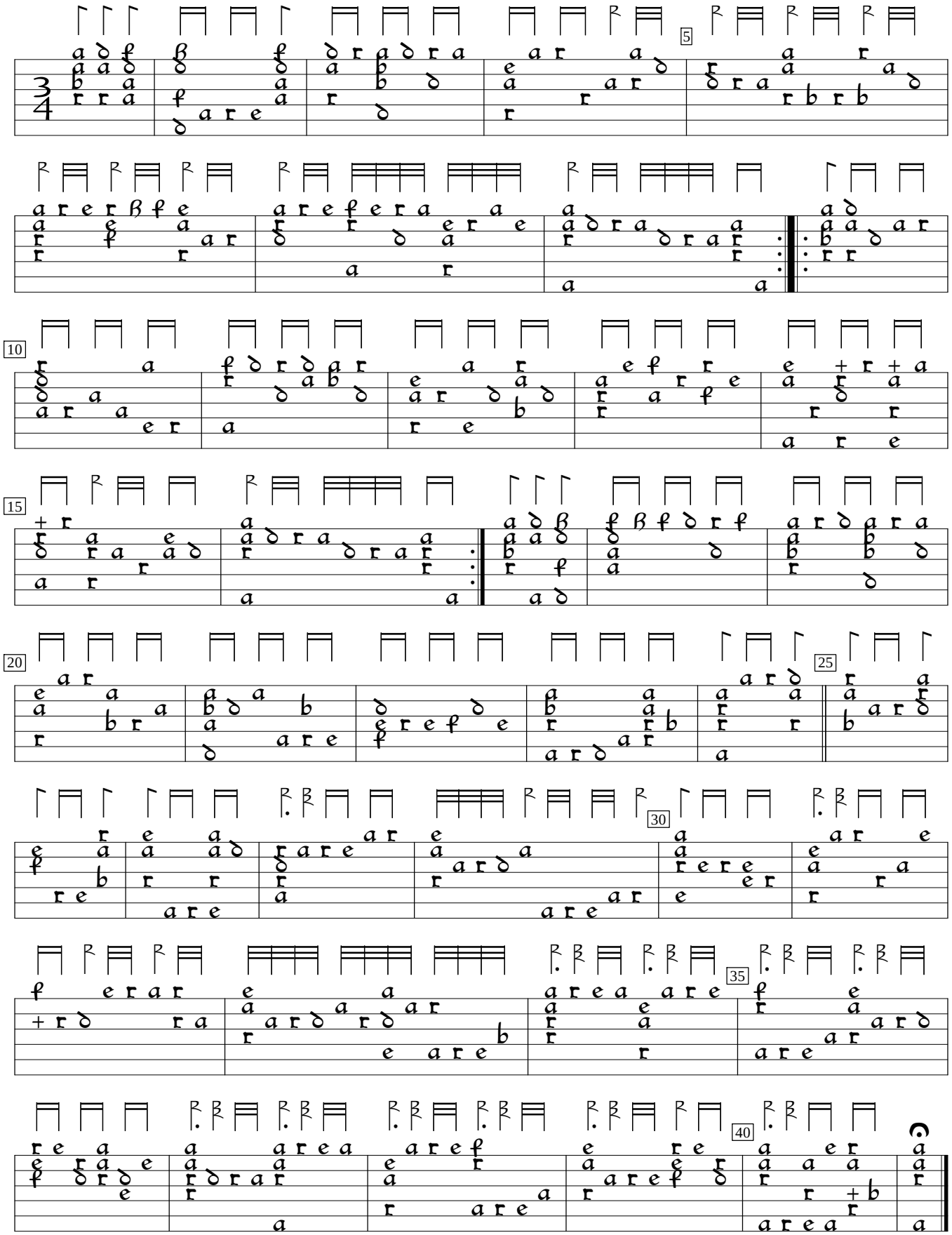

I-Fn:Central National Library of Florence Libro d'Intavolatura di Liuto, v.3 (1584), p.234. Encoded and edited by Sarge Gerbode.