26. Galliard 26

Amarilli

Vincenzo Galilei

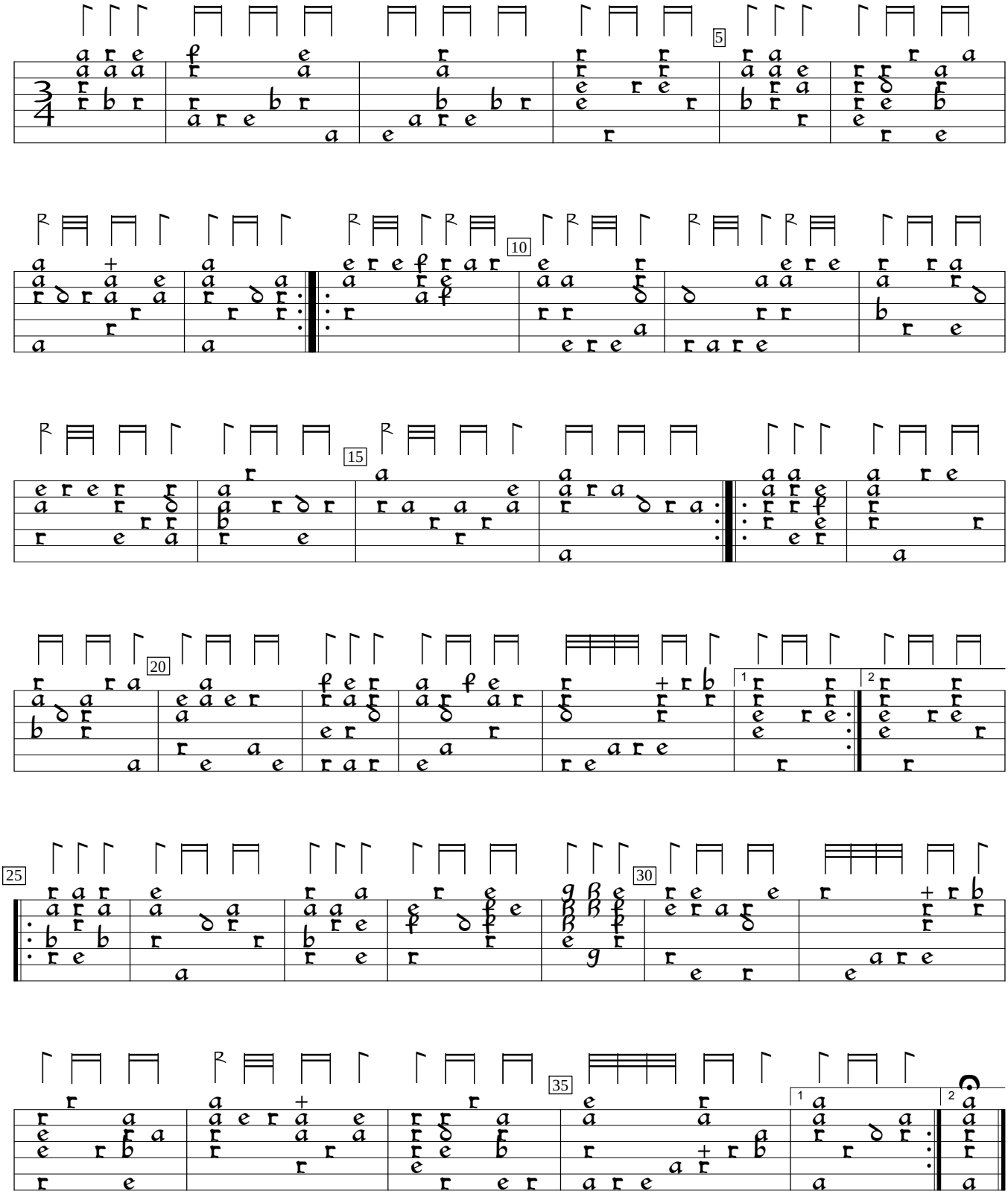

I-Fn:Central National Library of Florence Libro d'Intavolatura di Liuto, v.3 (1584), p.205. Encoded and edited by Sarge Gerbode.