24. Galliard 24

Amadriade

Vincenzo Galilei

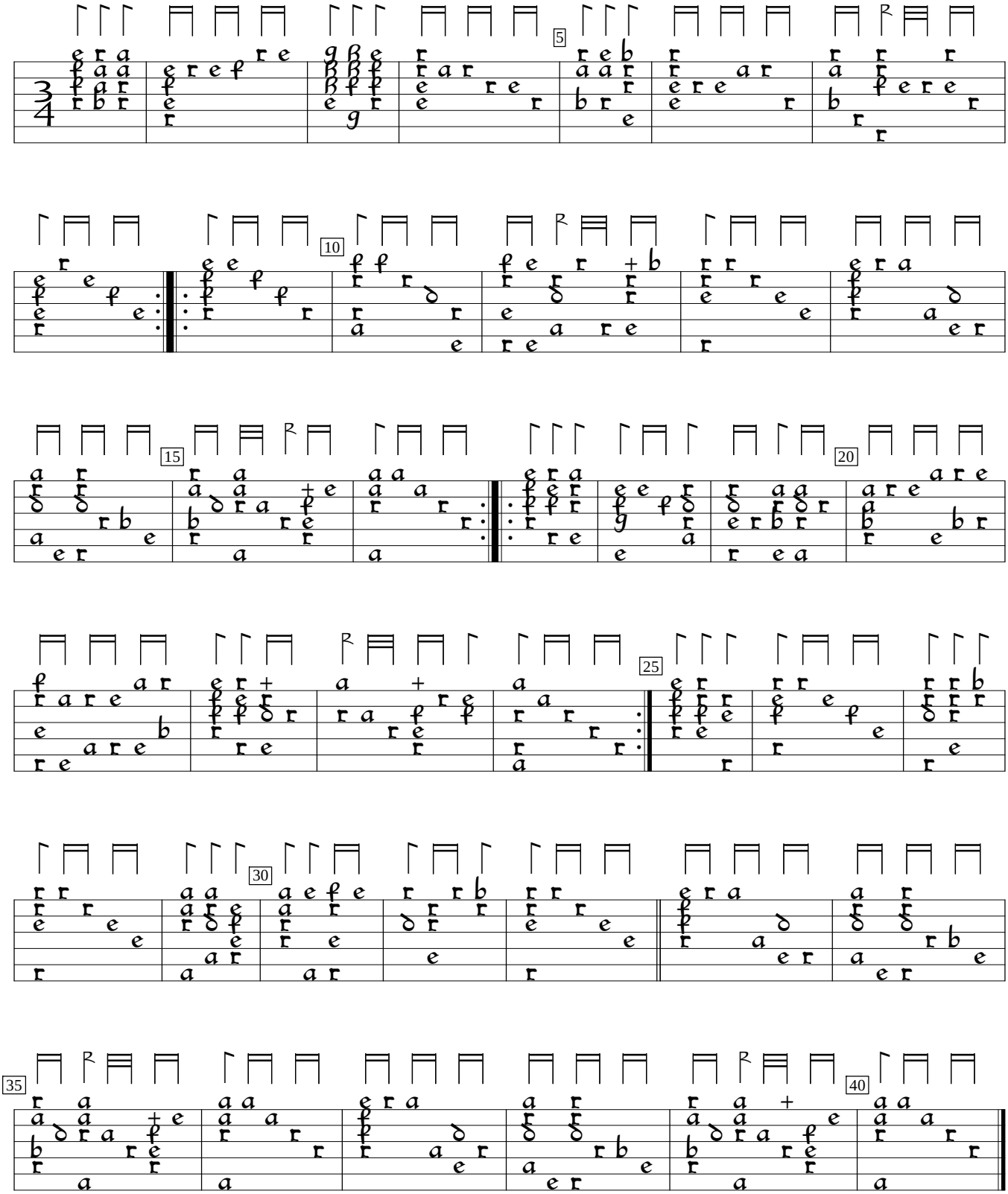

I-Fn:Central National Library of Florence Libro d'Intavolatura di Liuto, v.3 (1584), p.203. Encoded and edited by Sarge Gerbode.