23. Corrente 8

Michelagnolo Galilei

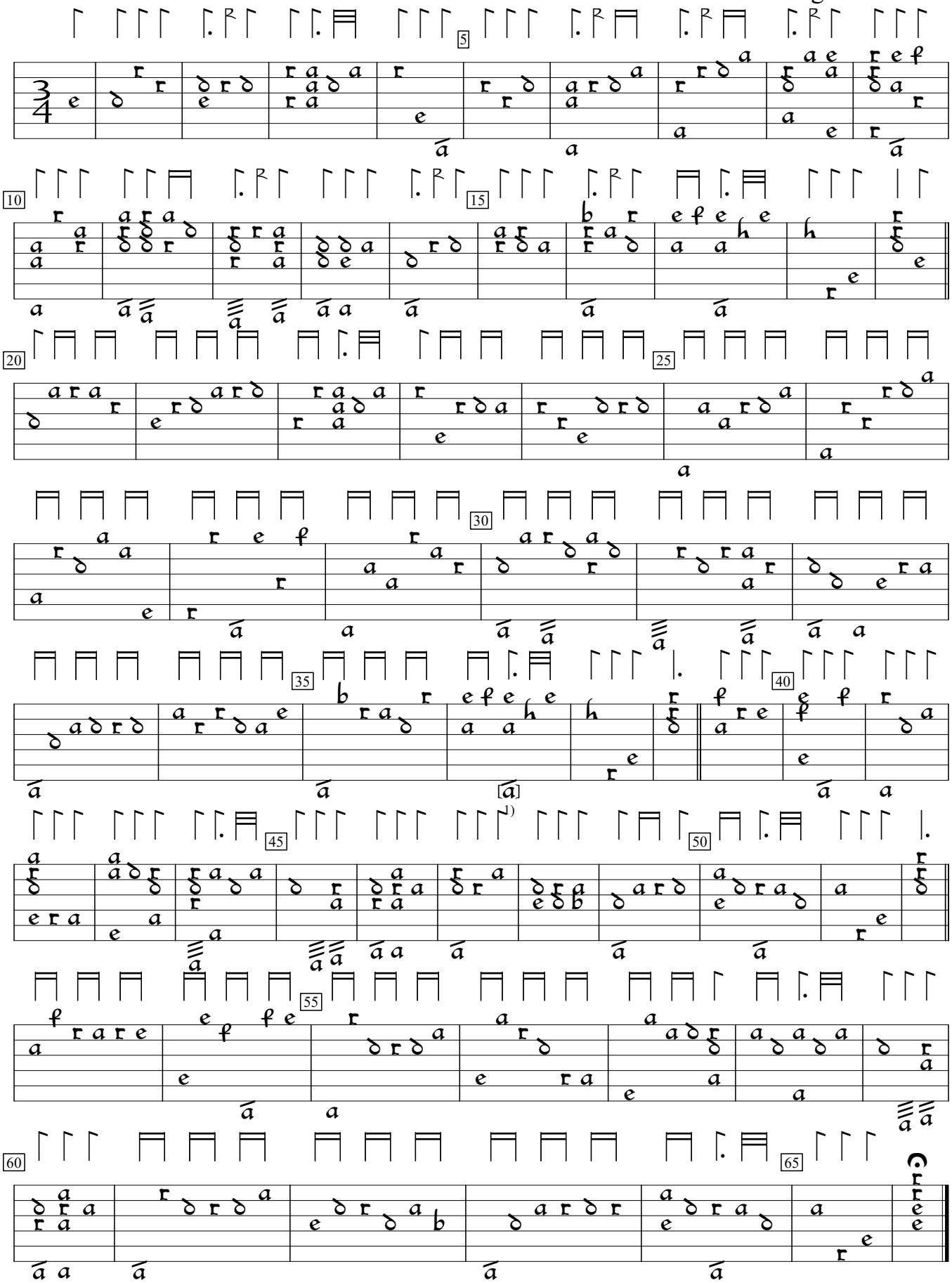

1) 9th course in orig. See bar 17.

Primo Libro d'intavolature di liuto (1620), p.25. Encoded and edited by Sarge Gerbode.