15. Volta 7

Michelagnolo Galilei

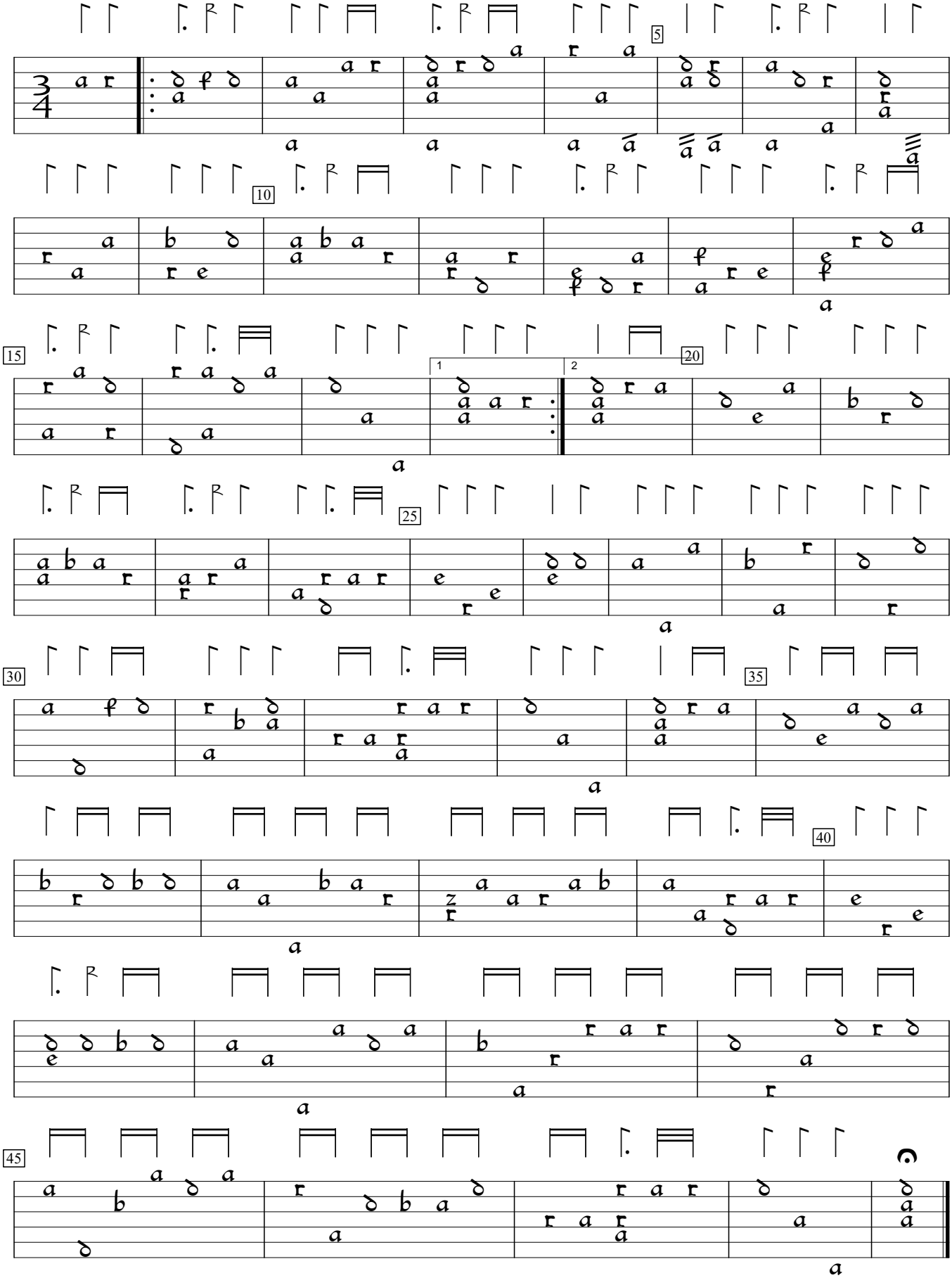

Primo Libro d'intavolature di liuto (1620), p.17a. Encoded and edited by Sarge Gerbode.