5. Volta 1

Michelagnolo Galilei

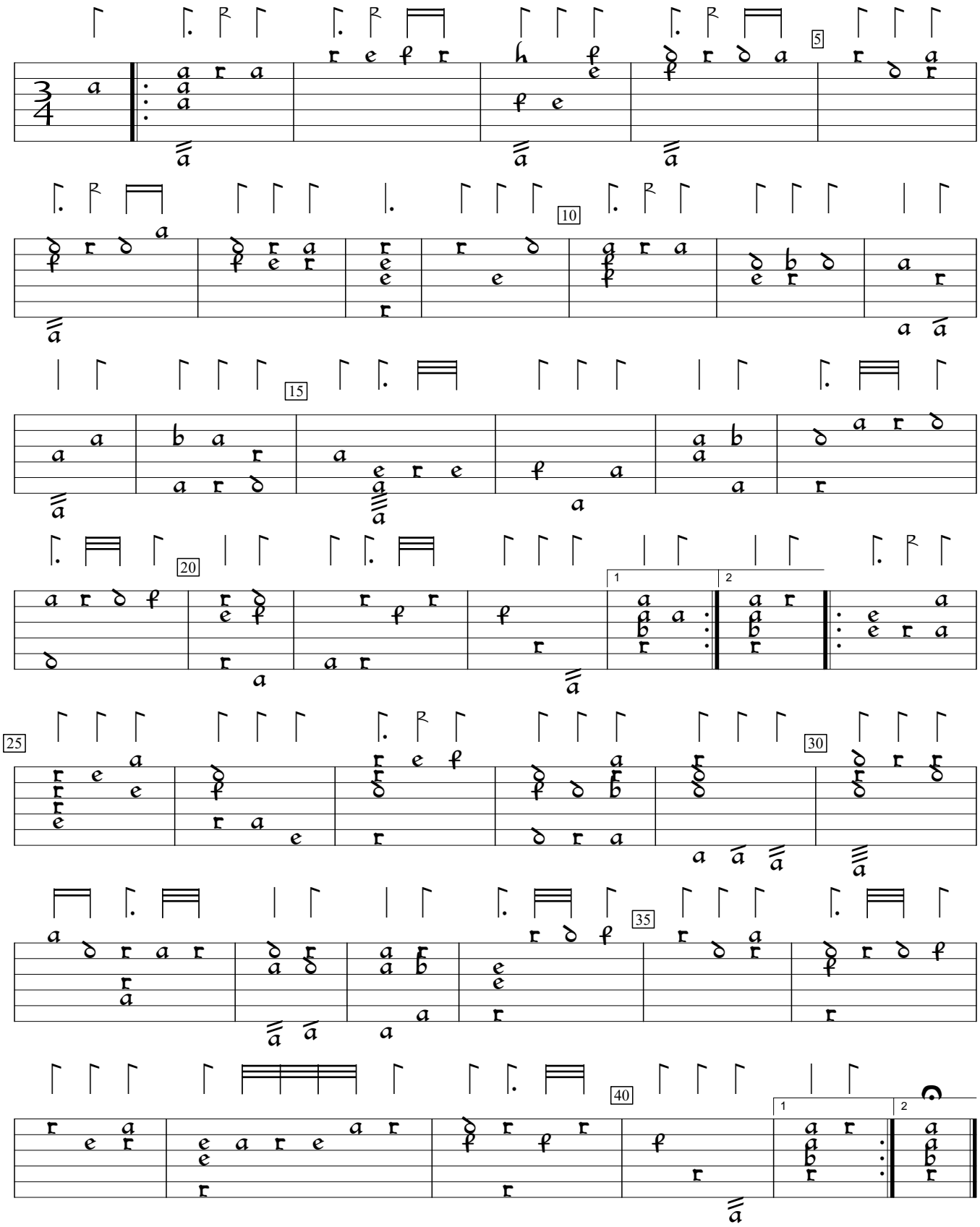

Primo Libro d'intavolature di liuto (1620), p.7. Encoded and edited by Sarge Gerbode.