37. Chi passa per questa strada

In C

Anonymous

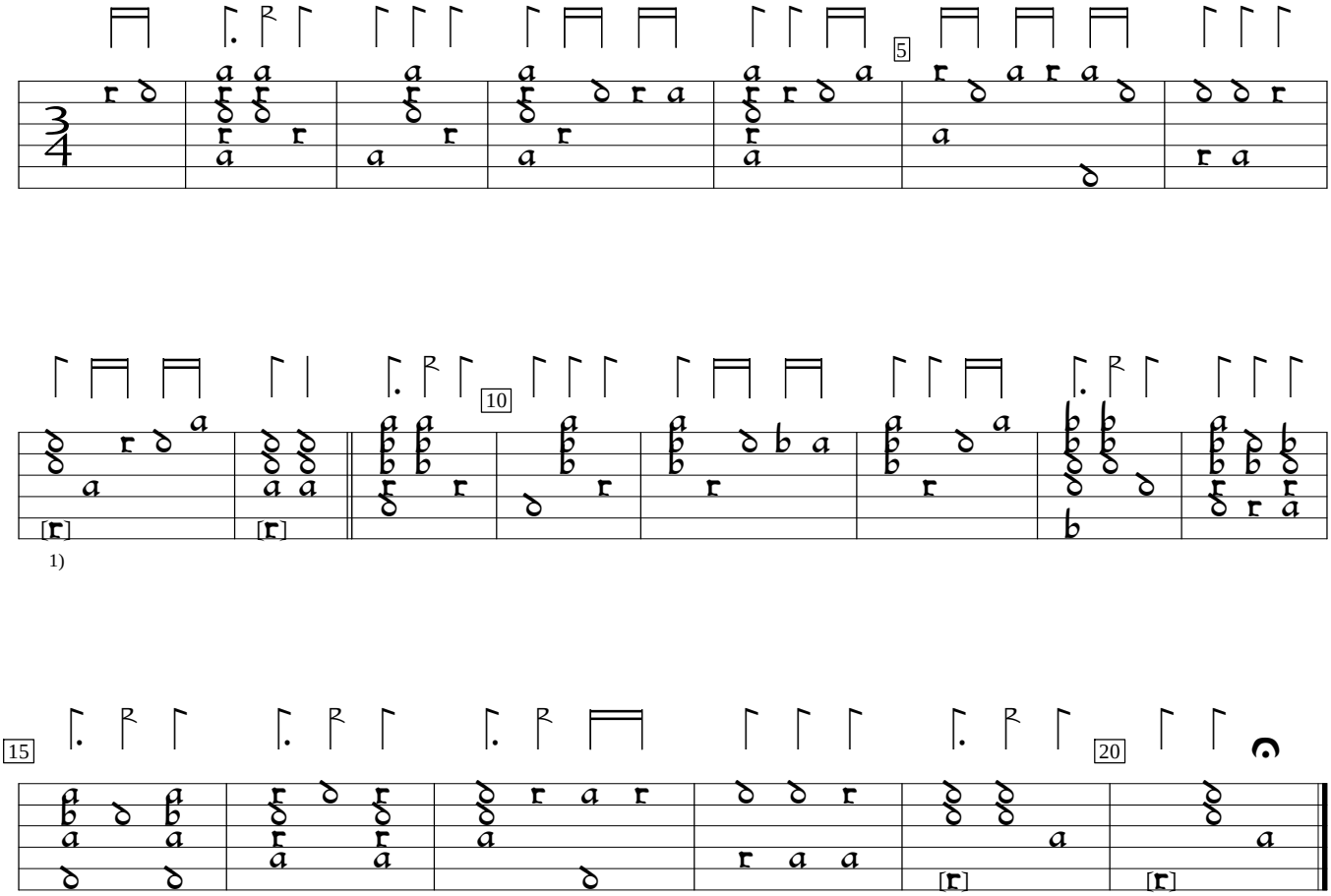

1)

1) If you have a 7th course,in F, you might want to play that instead. Same in next bar and last 2 bars.

GB-NO:Nottingham University Library Mi Lm 16 Willoughby lute book (1575), f.85. Encoded and edited by Sarge Gerbode.