177. Untitled

Anonymous

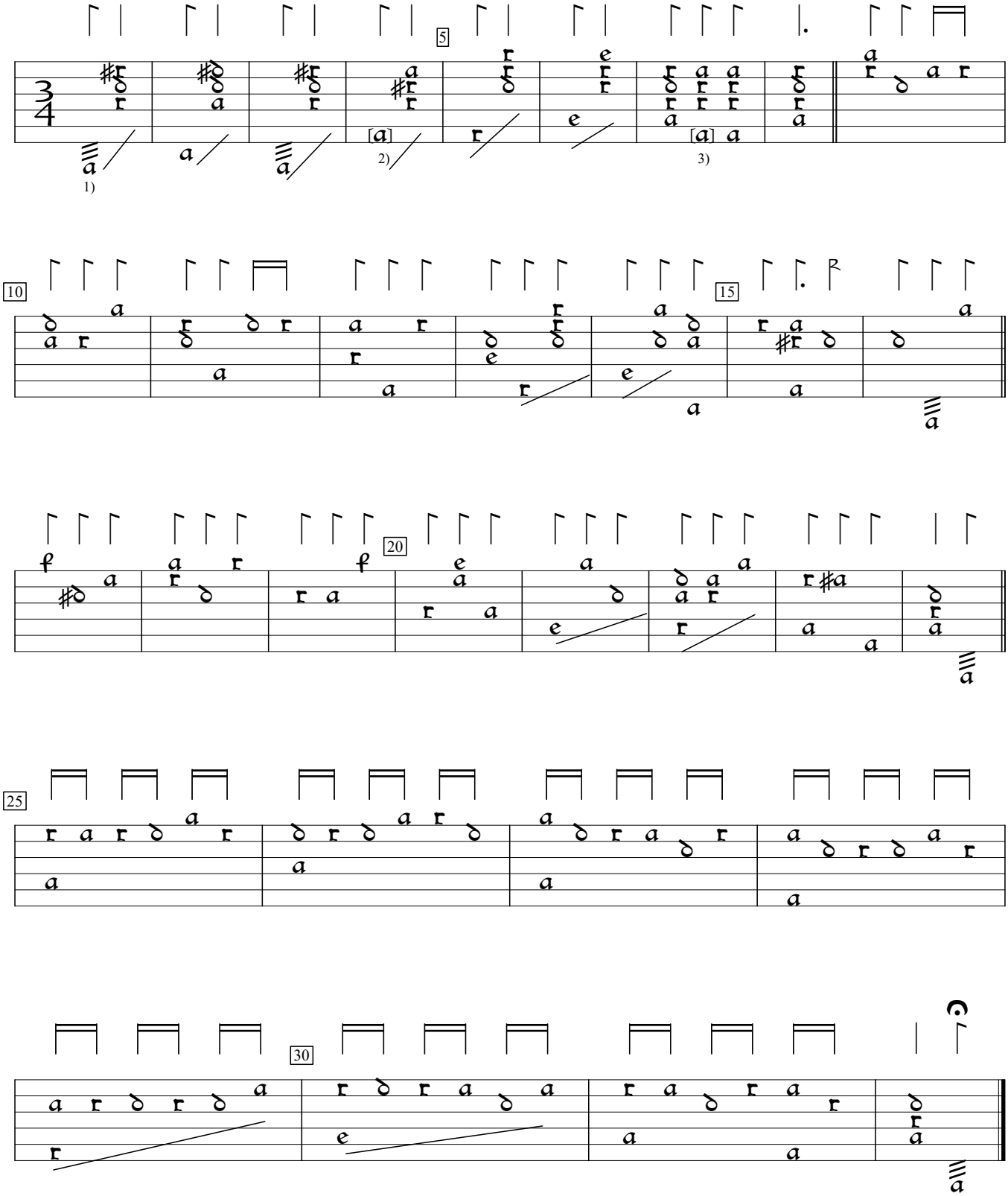

1) Rebarred by editor. Original barring one crotchet later, in the first 6 bars.
2) Note one course lower in orig.
3) Note one course higher in orig.

GB-Lspencer:Private Library of Robert Spencer Margaret Board lute book (1625), f.43c. Encoded and edited by Sarge Gerbode.