96. Courante

Jean Perrichon

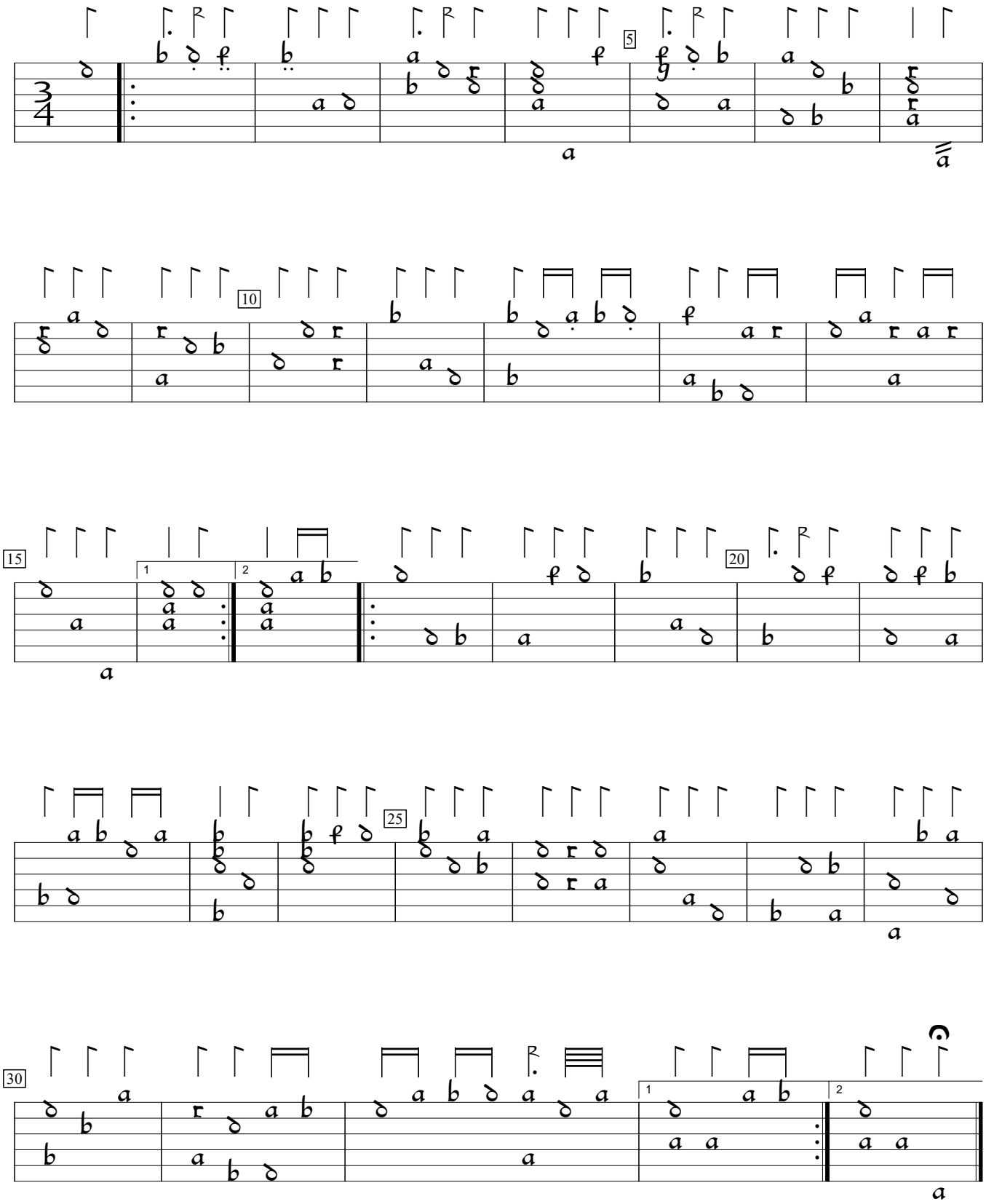

GB-Lspencer:Private Library of Robert Spencer Margaret Board lute book (1625), f.29a. Encoded and edited by Sarge Gerbode.