35. [Prelude]

Anonymous

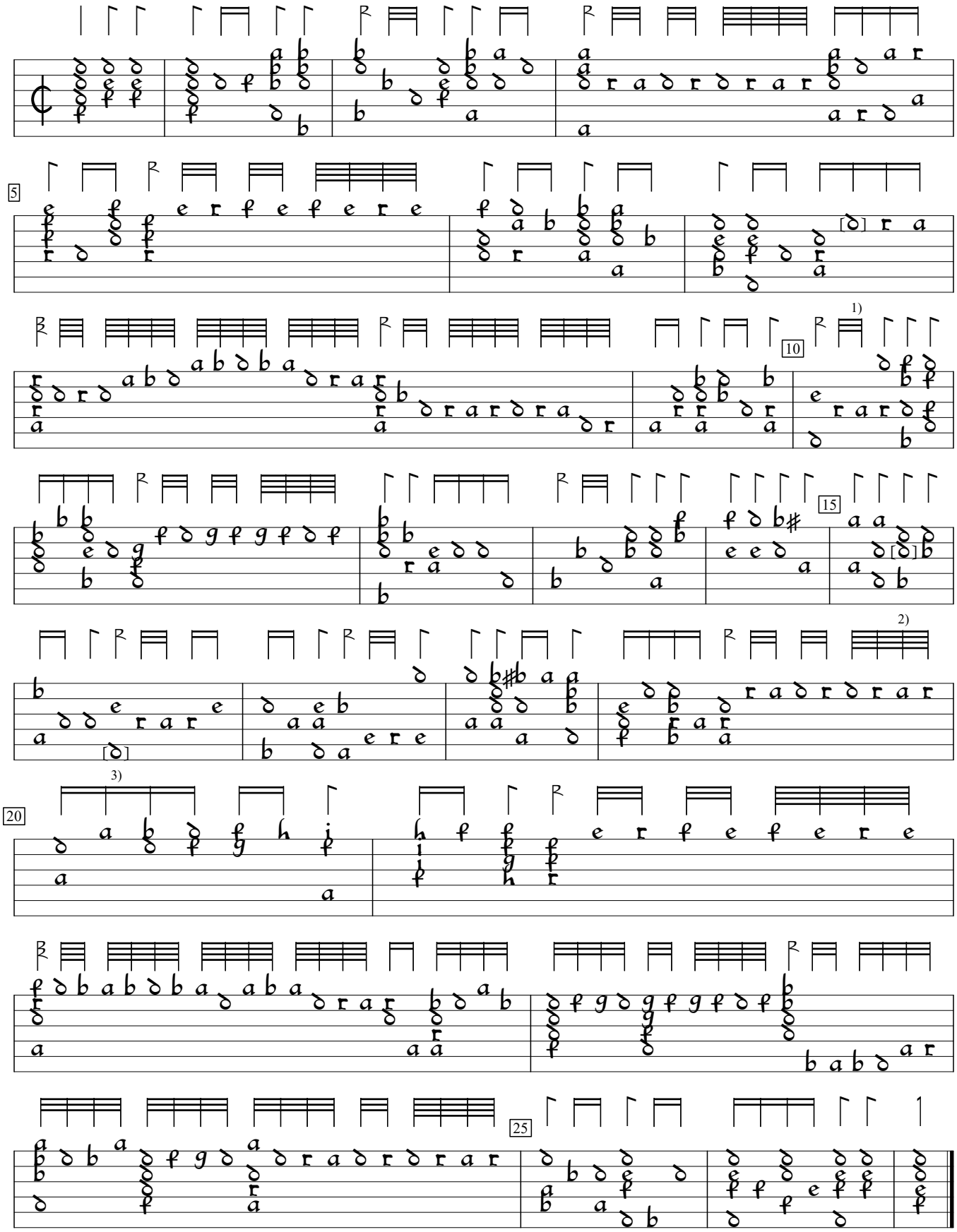

1) In orig., this note was on the top of the last chord.
2) b in orig. But I like the suspension.
3) c in orig.

GB-Lbl:British Library ms M1353:Hirsch lute book (c.1595), f.15. Encoded and edited by Sarge Gerbode.