10. [Pavane]

Ambrose ?Lupo

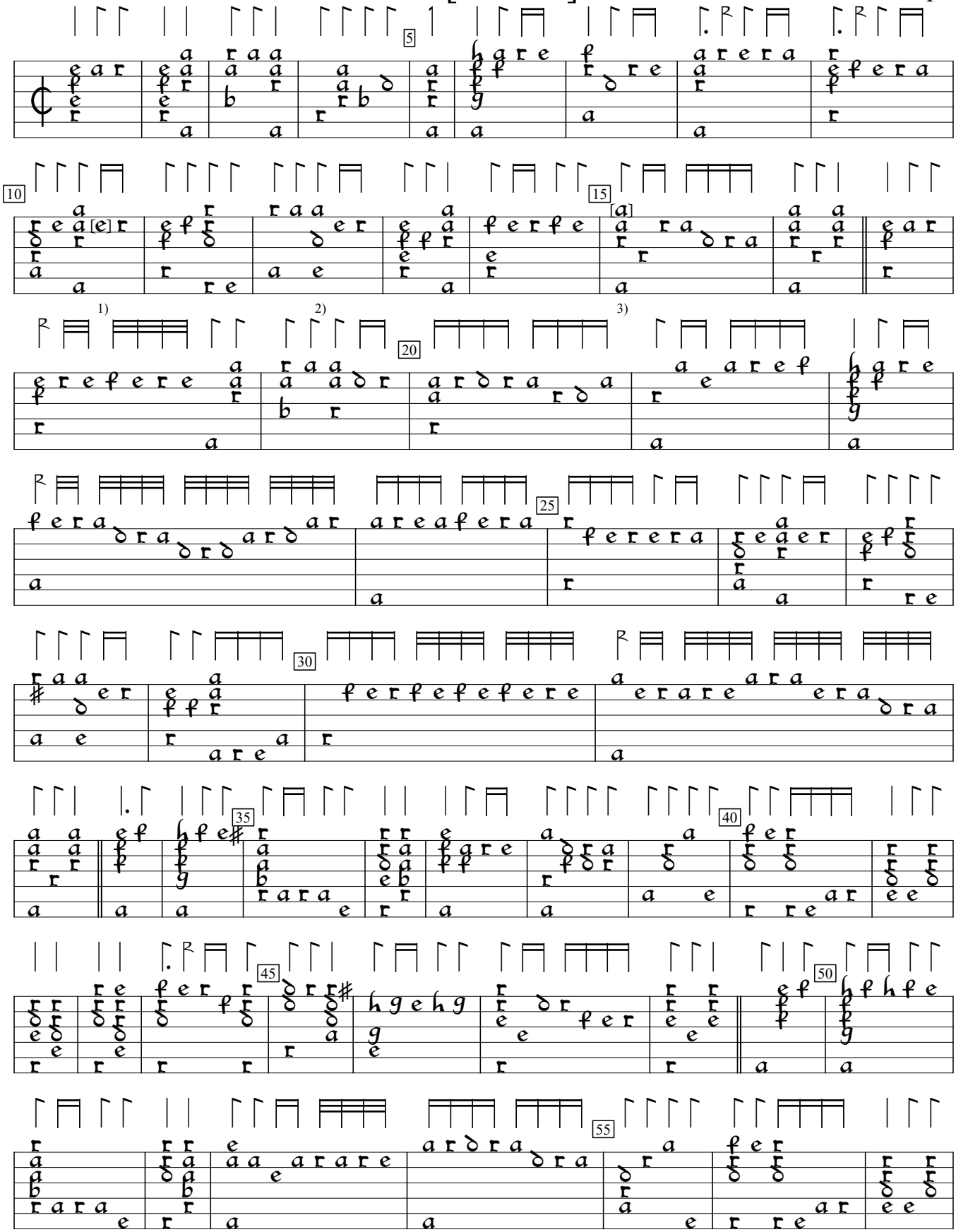

1) Note ambiguous. Could be an a, but cf. bar 28.
2) 3 rhythm flags ½ value in orig.
3) Note added by editor to complete cadence. Cf. bar 31.

GB-Lbl:British Library ms M1353:Hirsch lute book (c.1595), f.5v. Encoded and edited by Sarge Gerbode.

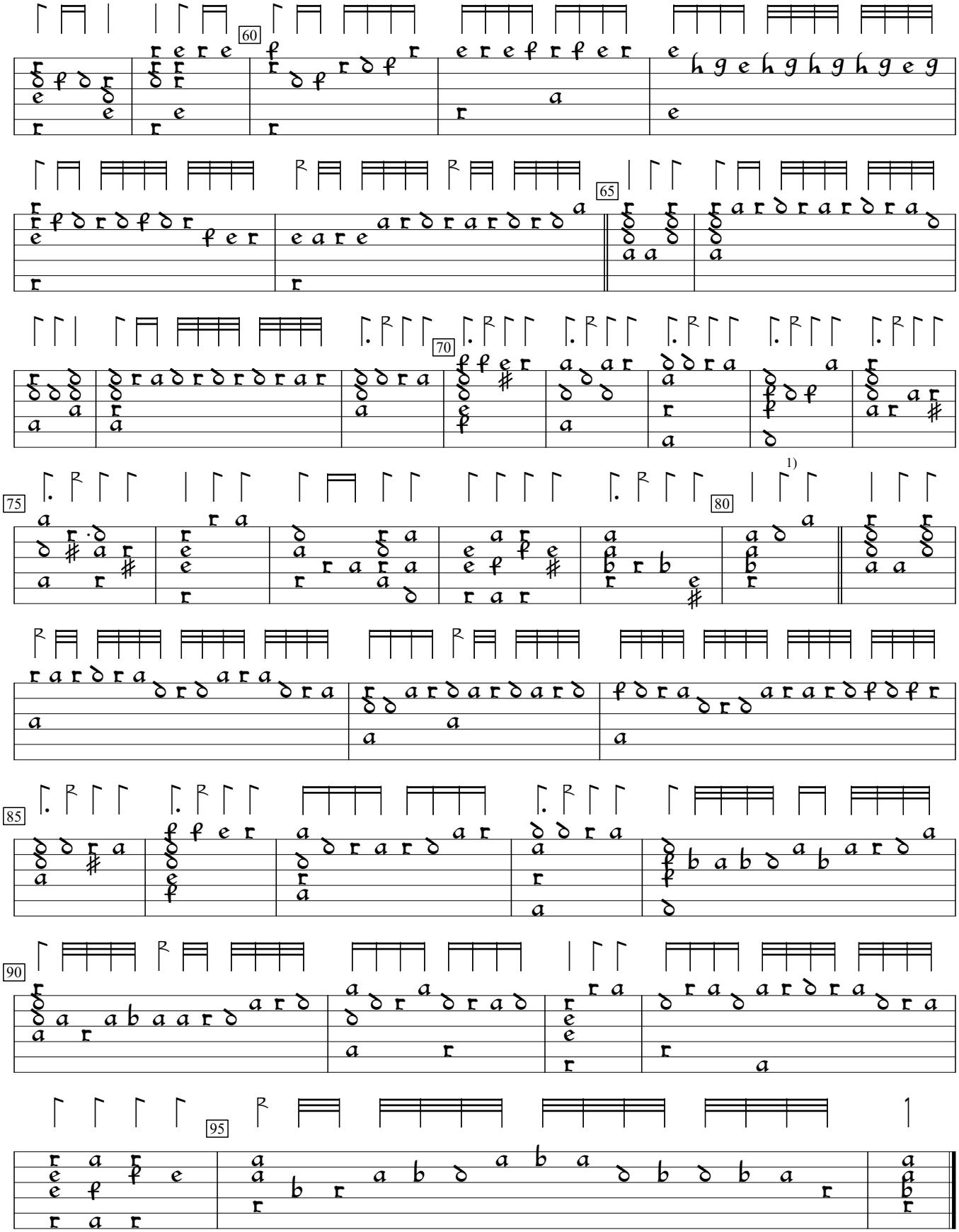

1) 2 rhythm flags ½ value in orig.