Courante

Charles de l'Espine

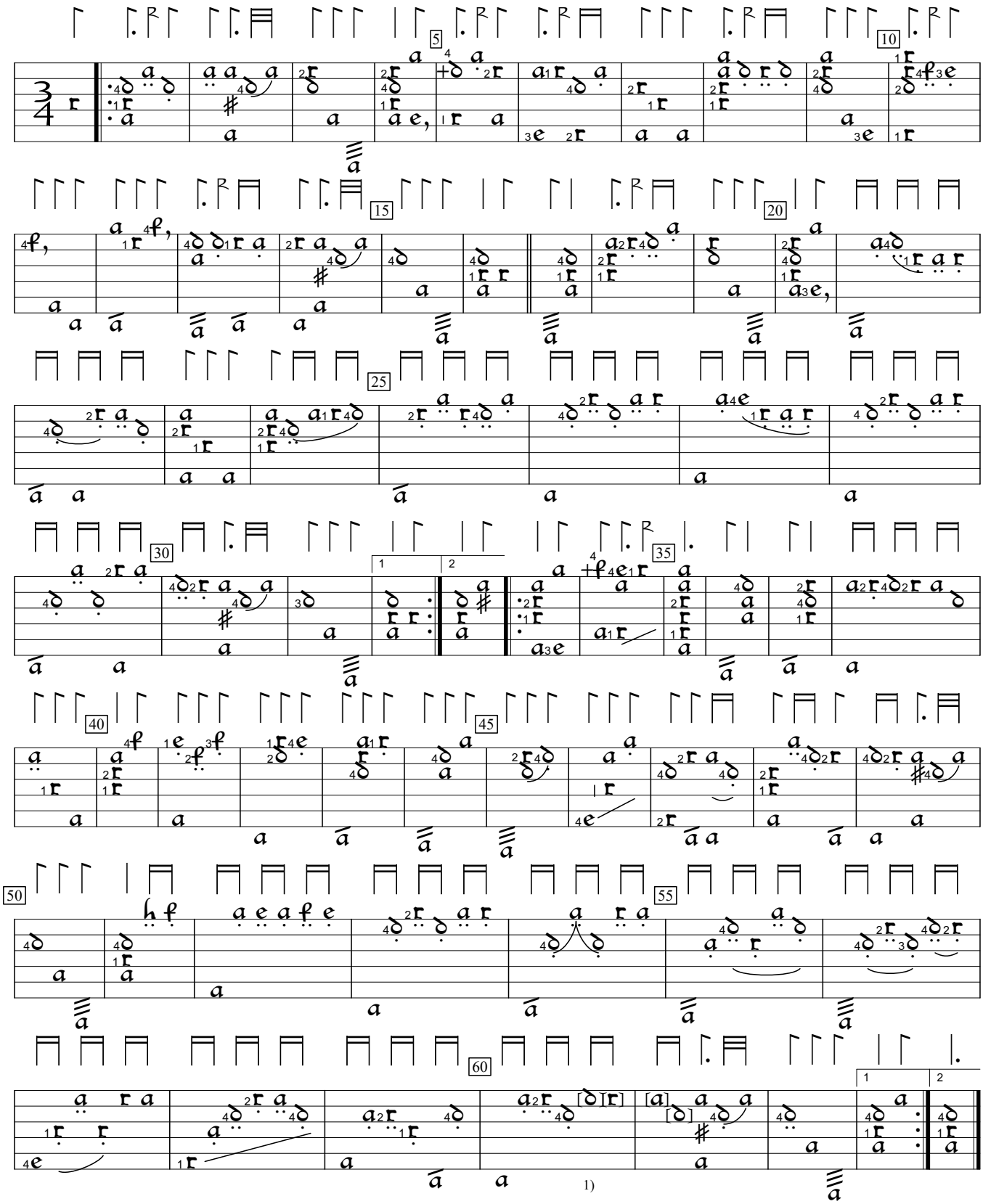

1) 4 notes inserted here by editor to parallel prior passage.

GB-Lbl:British Library ms Eg. 2046:Pickering lute book (1616), f.37. Encoded and edited by Sarge Gerbode.