The Queen's Dump

John Johnson

Descant in C

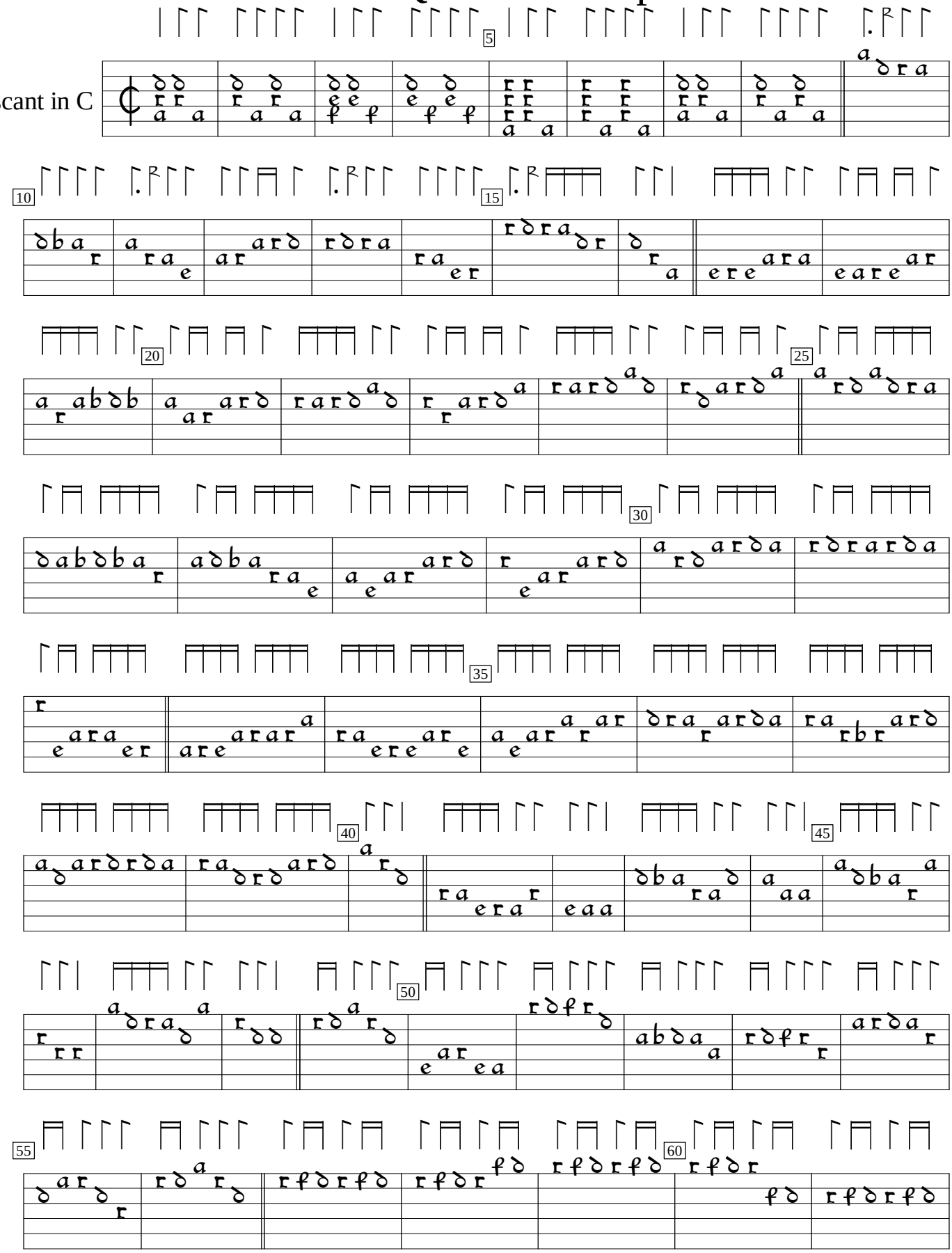

GB-Lbl:British Library ms Eg. 2046:Pickering lute book (1616), f.8v. Encoded and edited by Sarge Gerbode.

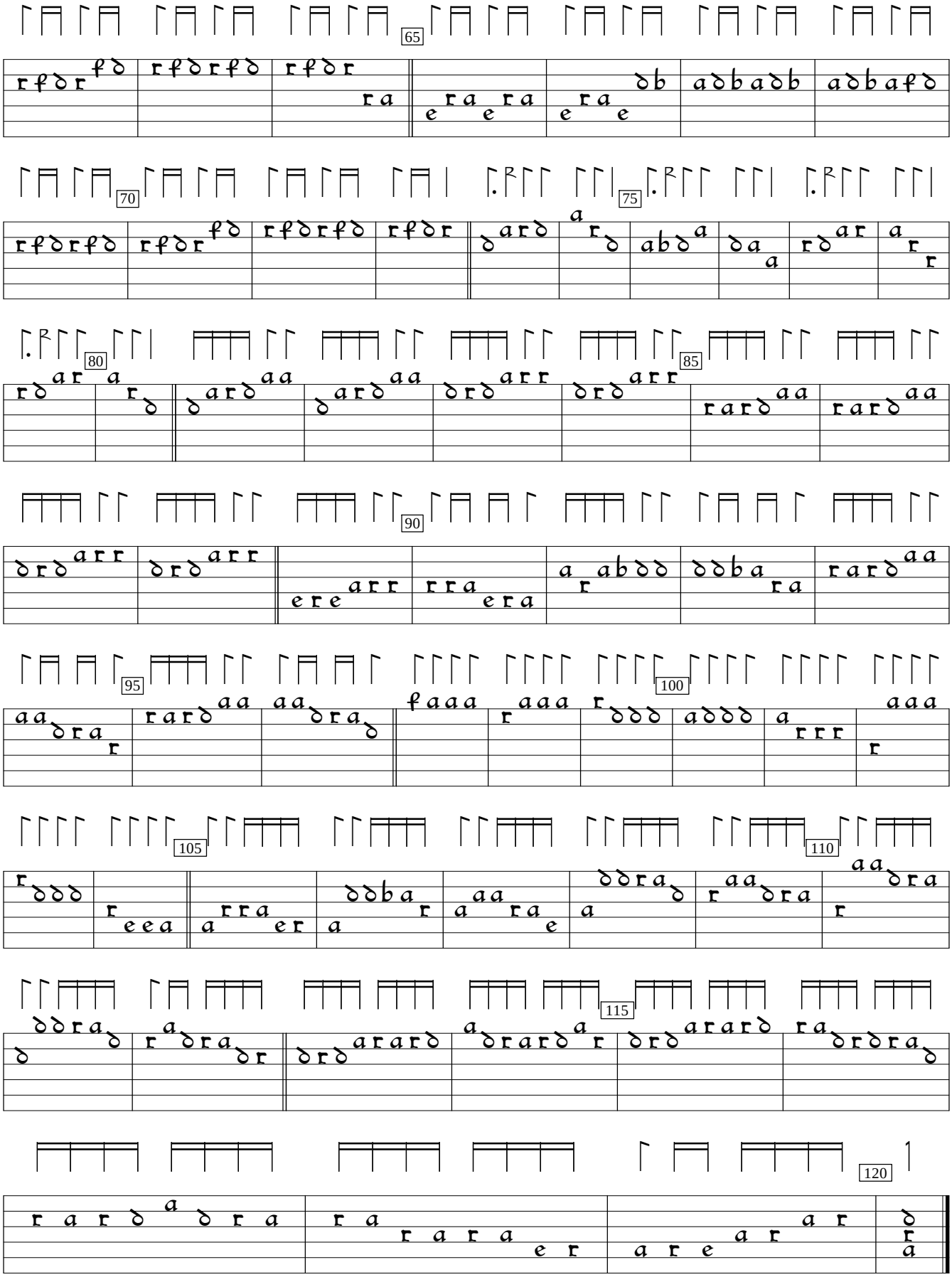
65
70
75
80
85
90
95
100
105
110
115
120