55. Galliard

Tears of the muses

Anthony Holborne

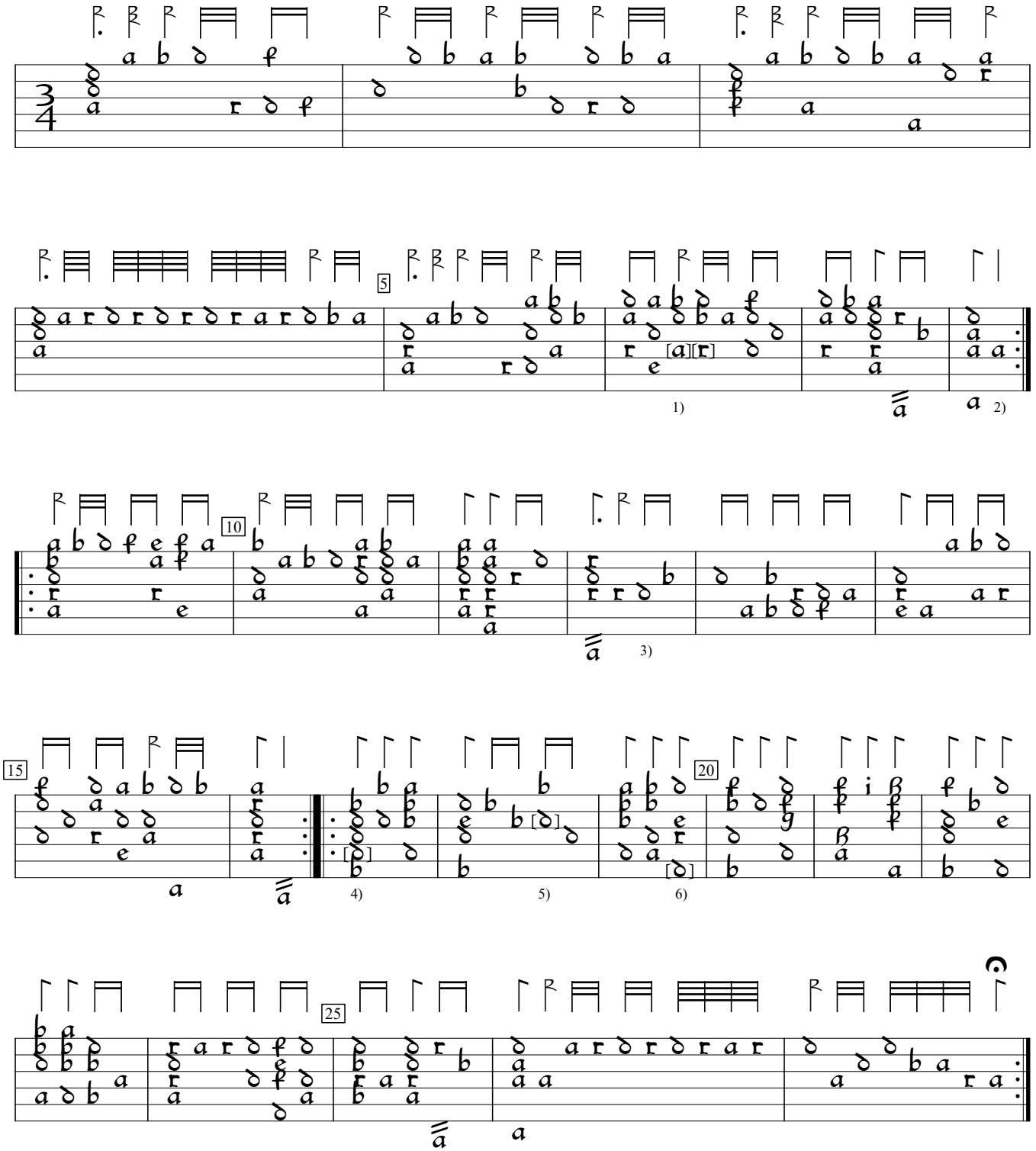

1) Notes added by editor.
2) Rhythm flag ½ value in orig.
3) 2 rhythm flags ½ value in orig.
4) e in orig.
5) b in orig.
6) Note one course higher in orig.

GB-Ge:Glasgow University Library ms r.d.43:Euing lute book (c.1610), f.40vb. Encoded and edited by Sarge Gerbode.