41. Last will and testament

Anthony Holborne

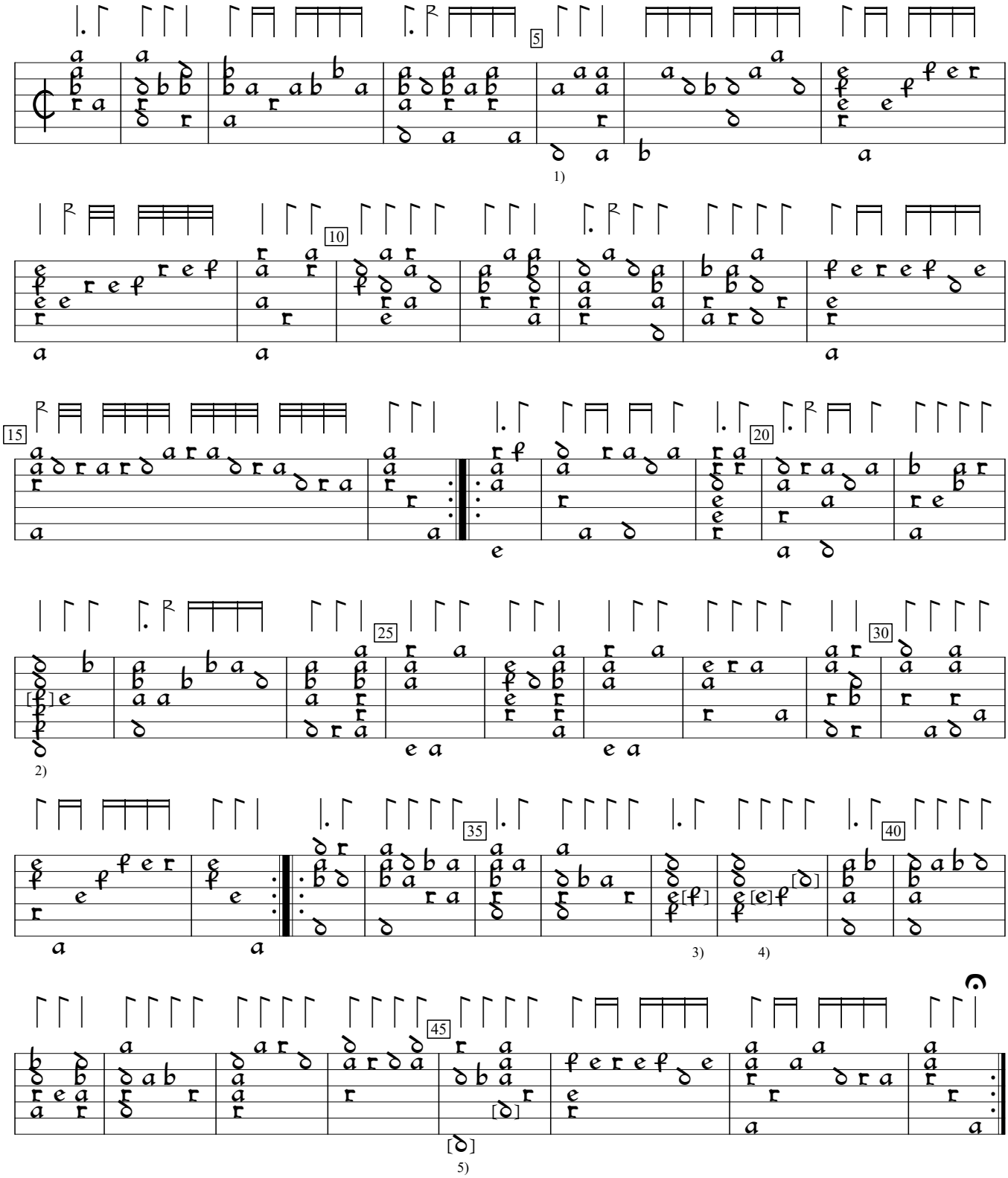

1) Extraneous a removed from2nd course.
2) e in orig.
3) g on 3rd course in orig.
4) 3 notes d on 3rd course and e on 4th course in orig.
5) 1st note a in orig.; 2nd note added by editor.

GB-Ge:Glasgow University Library ms r.d.43:Euing lute book (c.1610), f.32. Encoded and edited by Sarge Gerbode.