38.[Passamezzo antico]

Anonymous

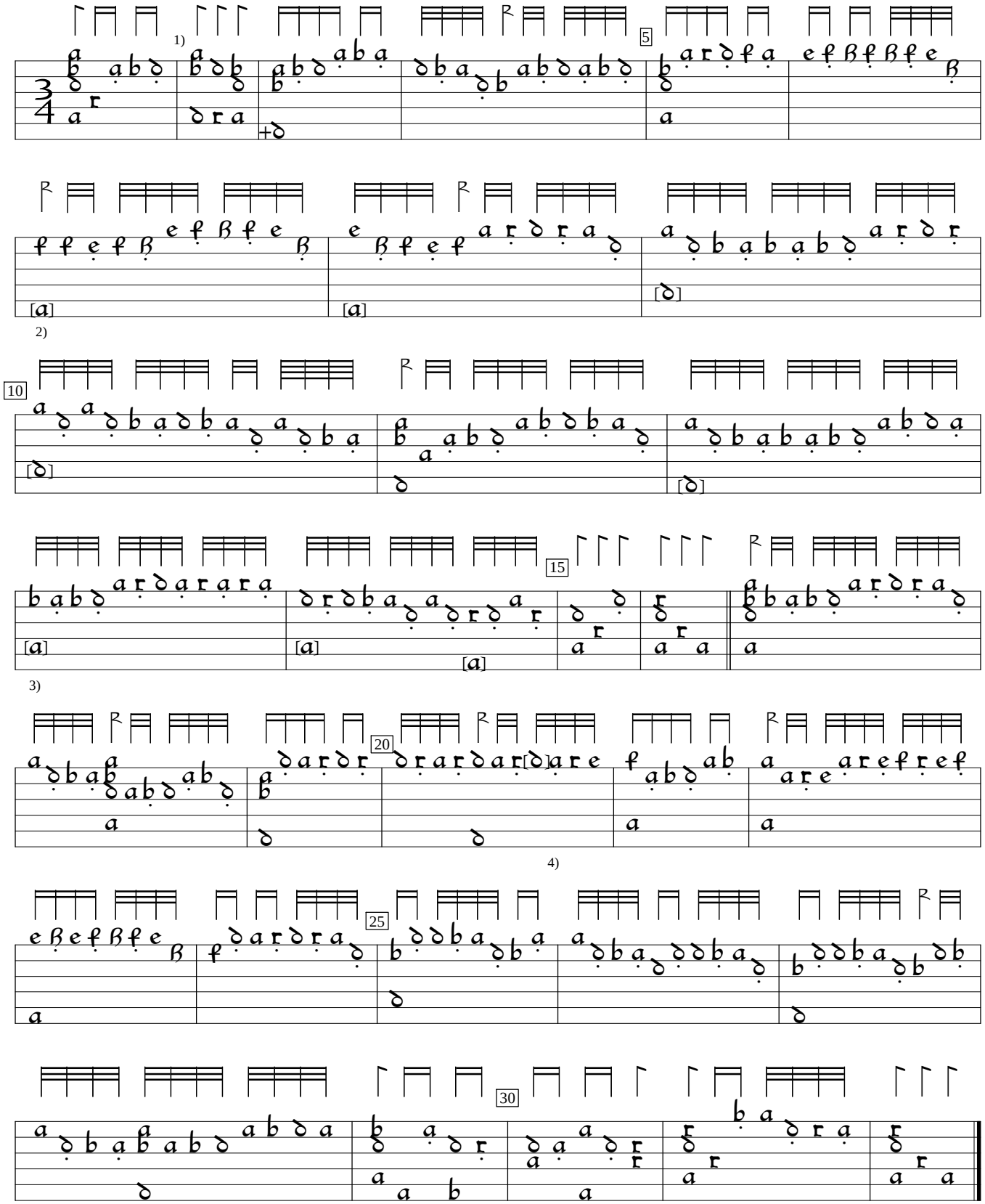

1) Bar lines editorial.
2) Note added by editor. Same in bars 8,9, 10,12,13,14.
3) Note added by editor.
4) e in orig.

GB-Eu:Edinburgh University Library ms Dc.5.125:Thistlethwaite lute book (c.1595), f.64v. Encoded and edited by Sarge Gerbode.