31. [Stabat mater]

(Part 1 - Josquin des Prez)

Anonymous

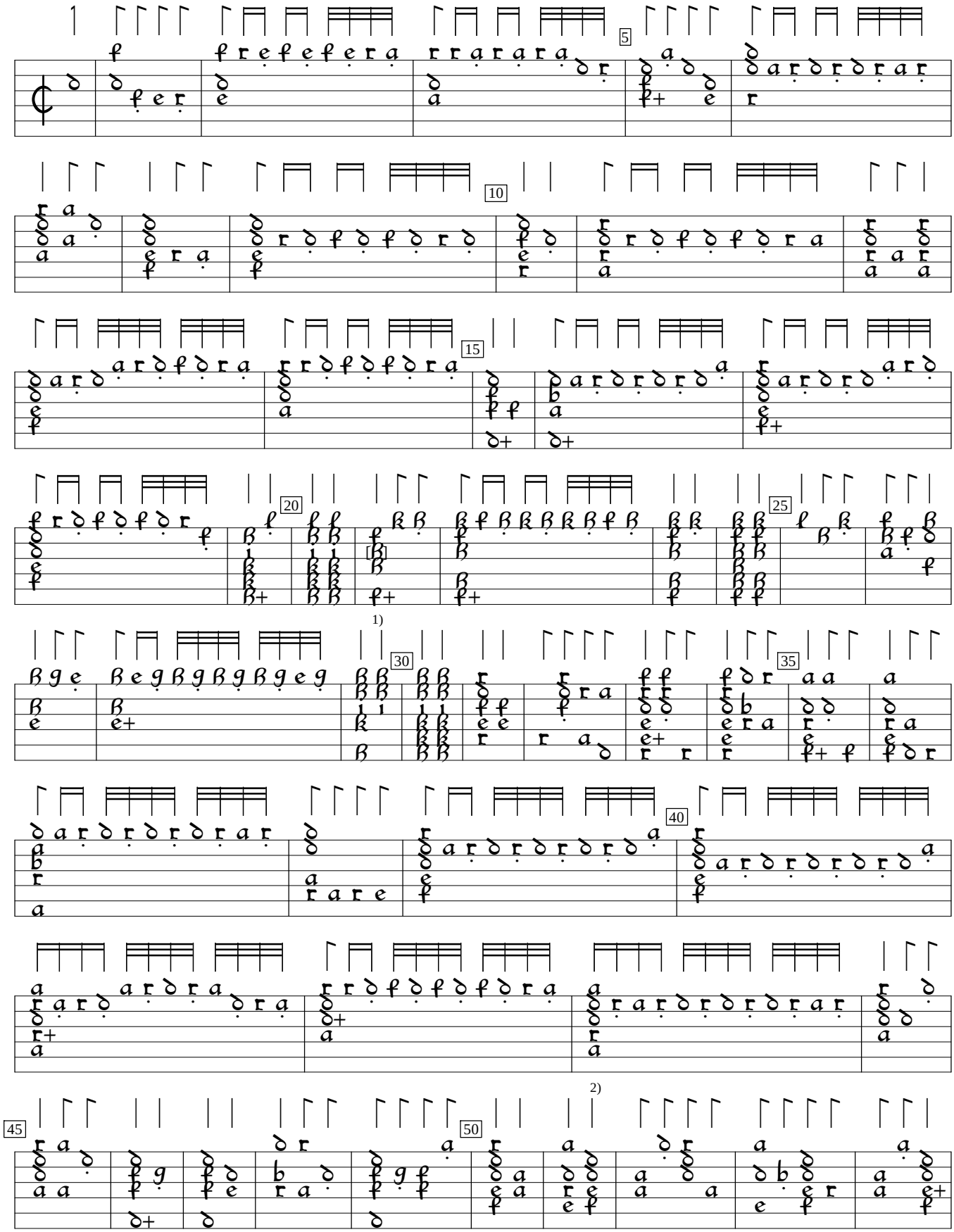

1) Note indistinct.

2) 2 rhythm flags double value in oirg.

GB-Eu:Edinburgh University Library ms Dc.5.125:Thistlethwaite lute book (c.1595), f.44v. Encoded and edited by Sarge Gerbode.

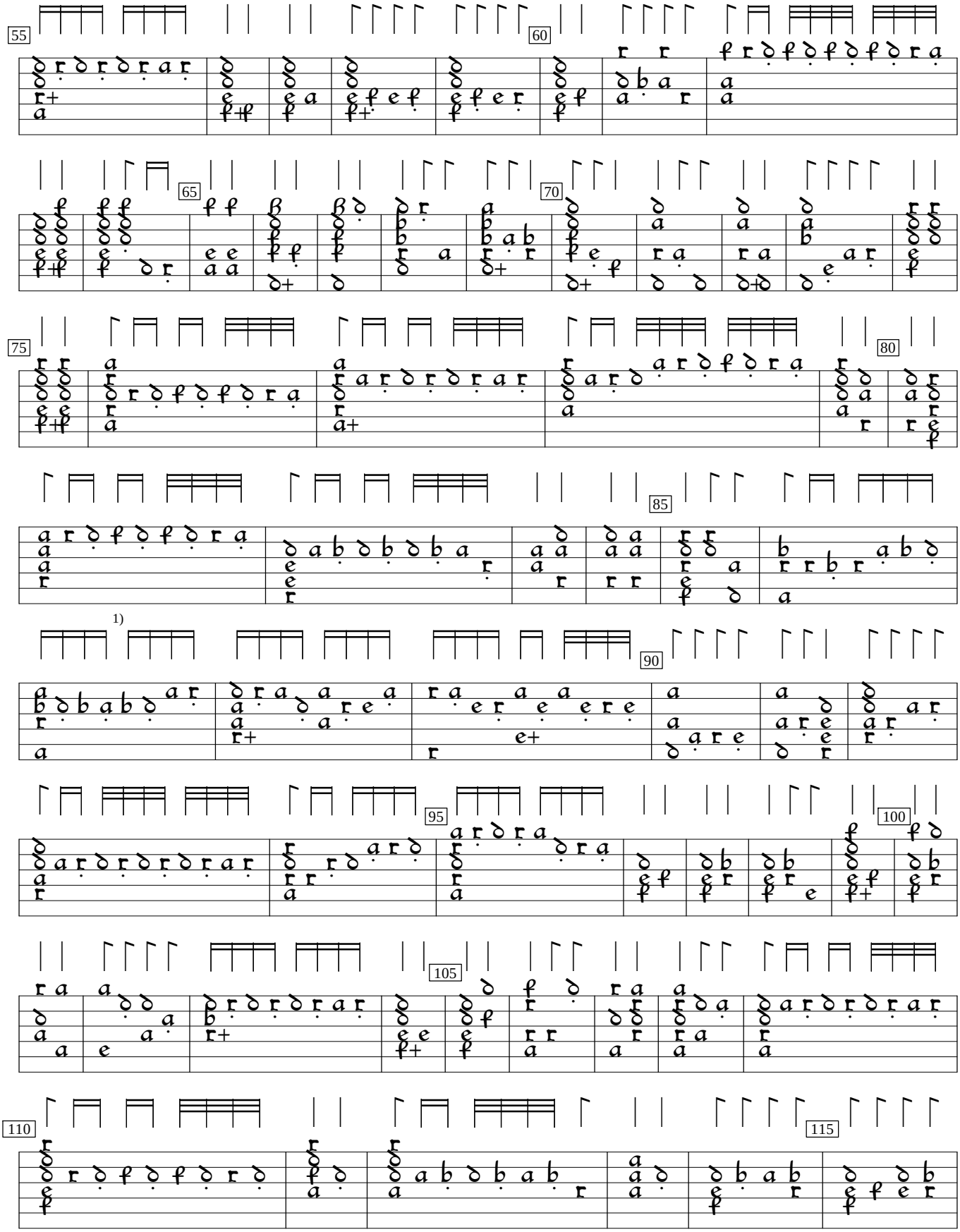

1) 2 rhythm flags ½ value in orig.

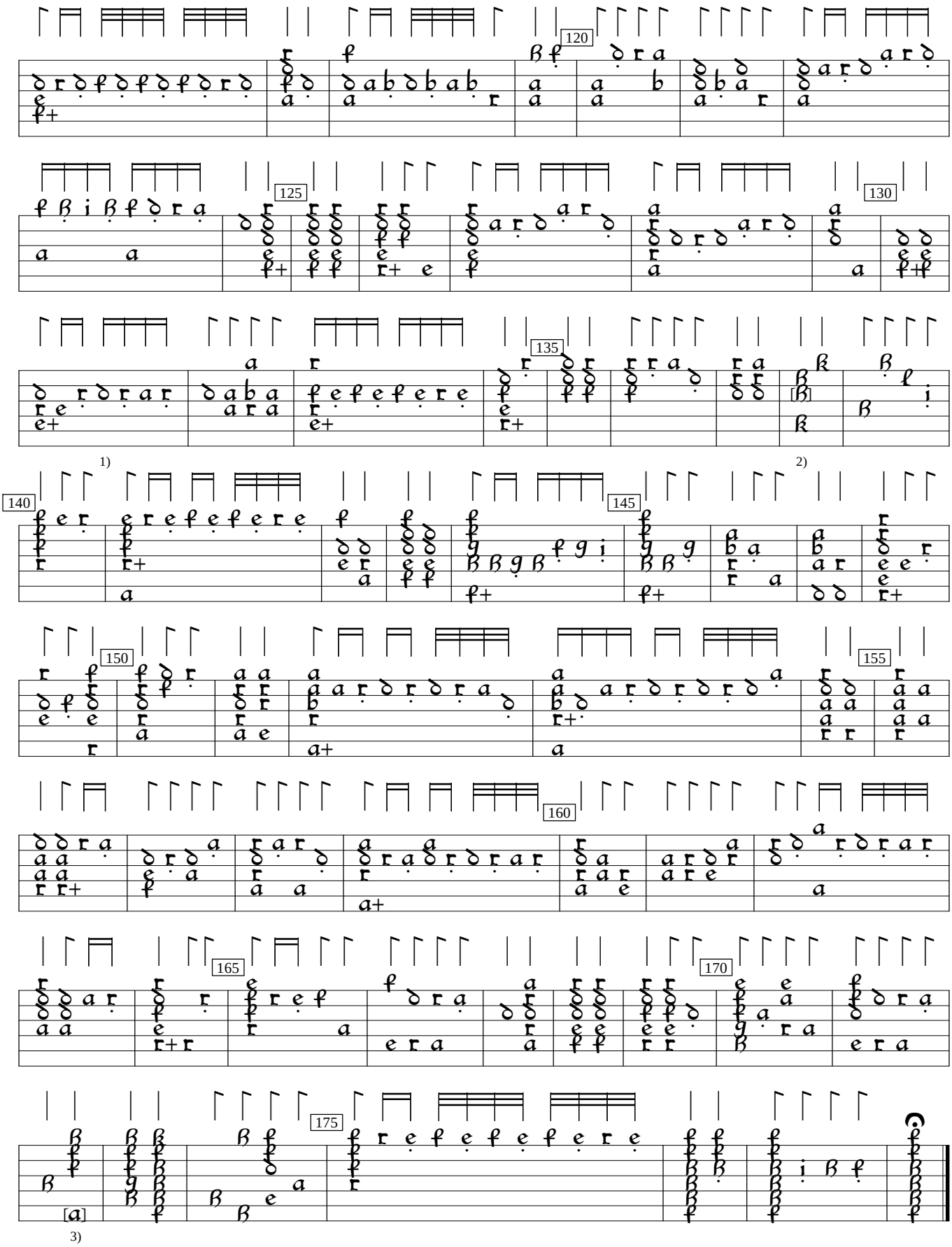

1) 4 rhythm flags ½ value in orig.
2) i in orig.
3) Note one course higher in orig.