24. O tu che mi dai guai

Anonymous

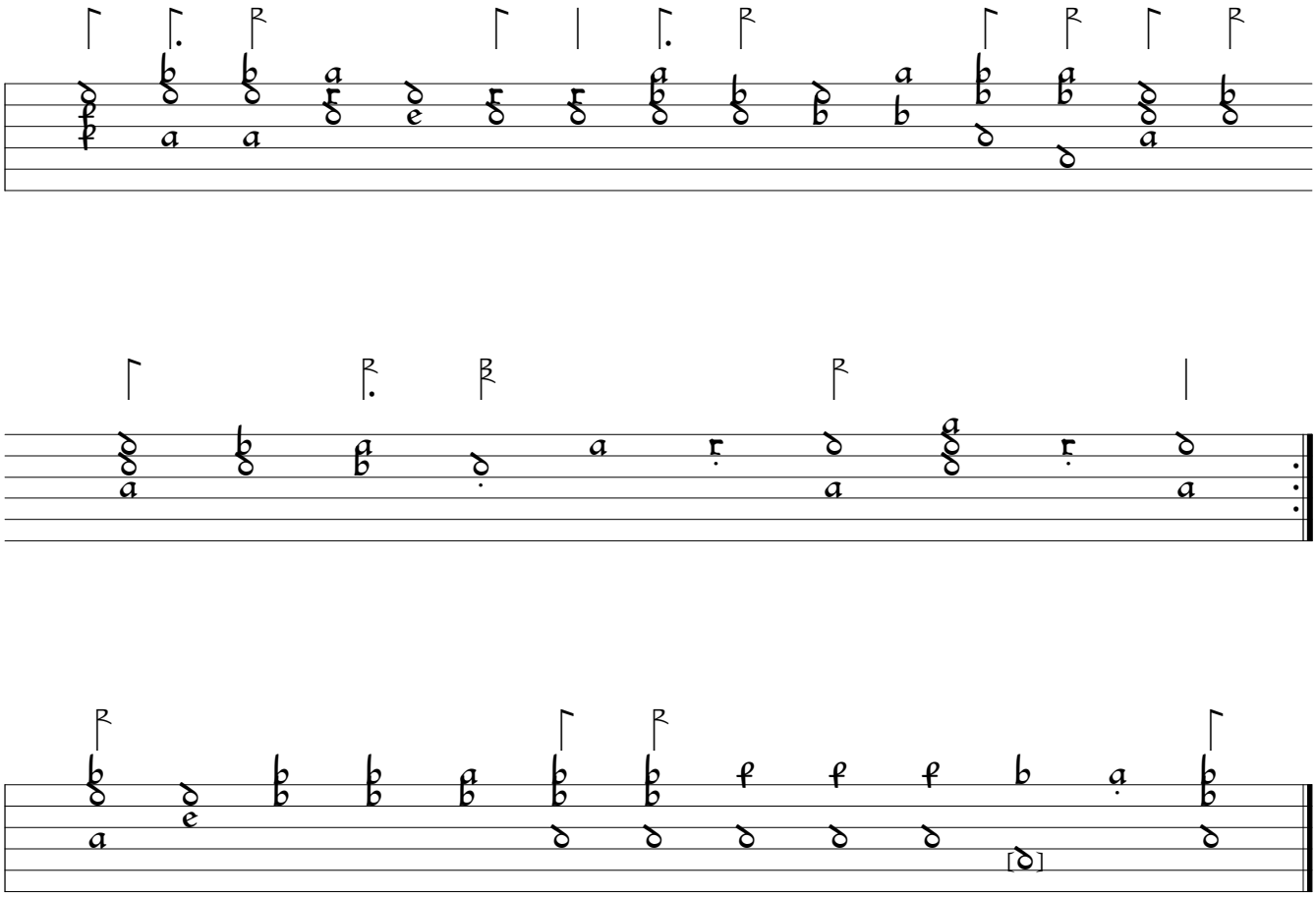

1)

O tu che mi dai guai, quanto, quanto guai,
si se begli occhi tuoi non mi desser aita
sario finita hor mai questa mia vita.

1) Note one course higher in orig.

GB-Eu:Edinburgh University Library ms Dc.5.125:Thistlethwaite lute book (c.1595), f.34v. Encoded and edited by Sarge Gerbode.