48. Walsingham

Anonymous

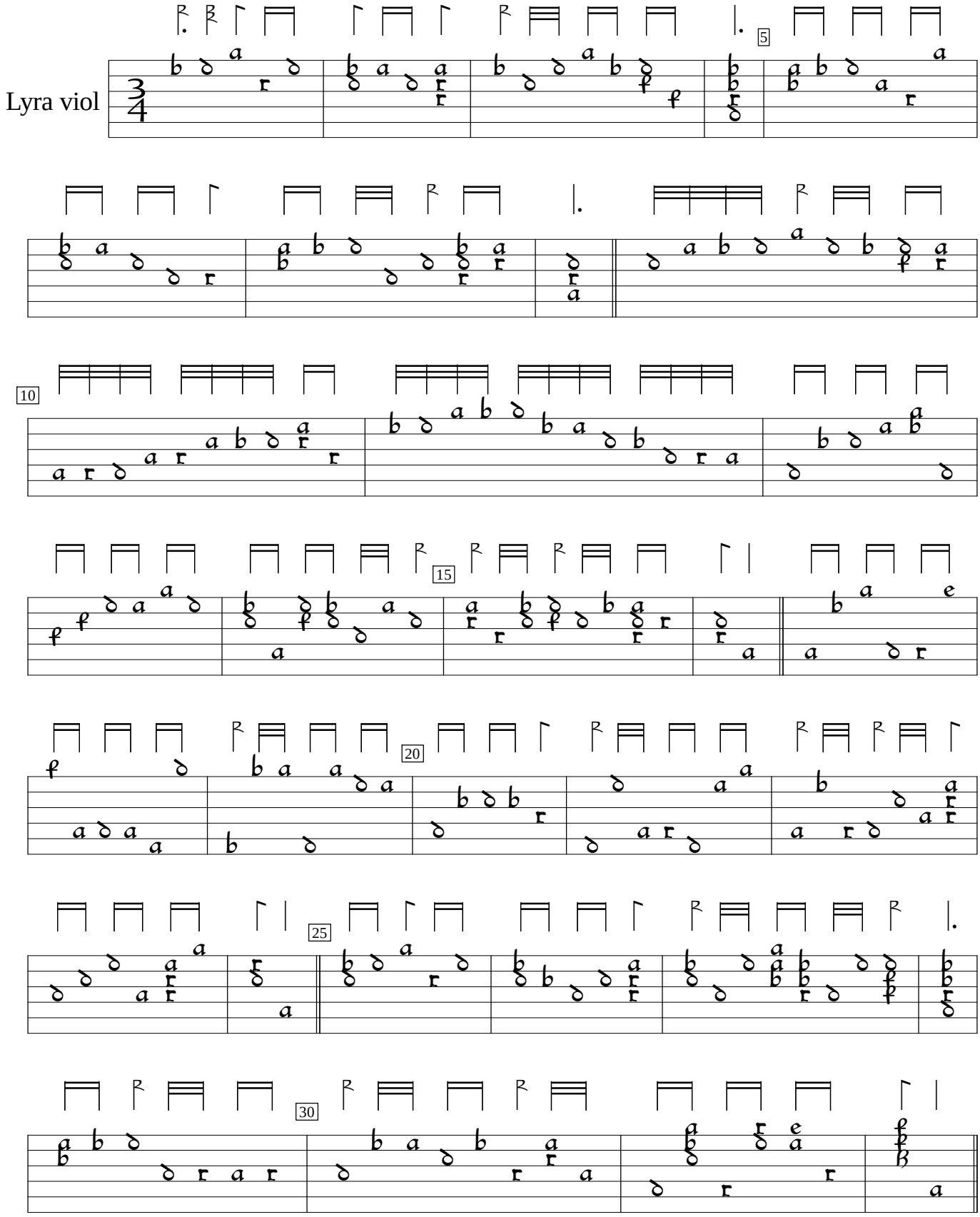

GB-Cu:Cambridge University Library Nn.6.36b (1610), f.20v. Encoded and edited by Sarge Gerbode.

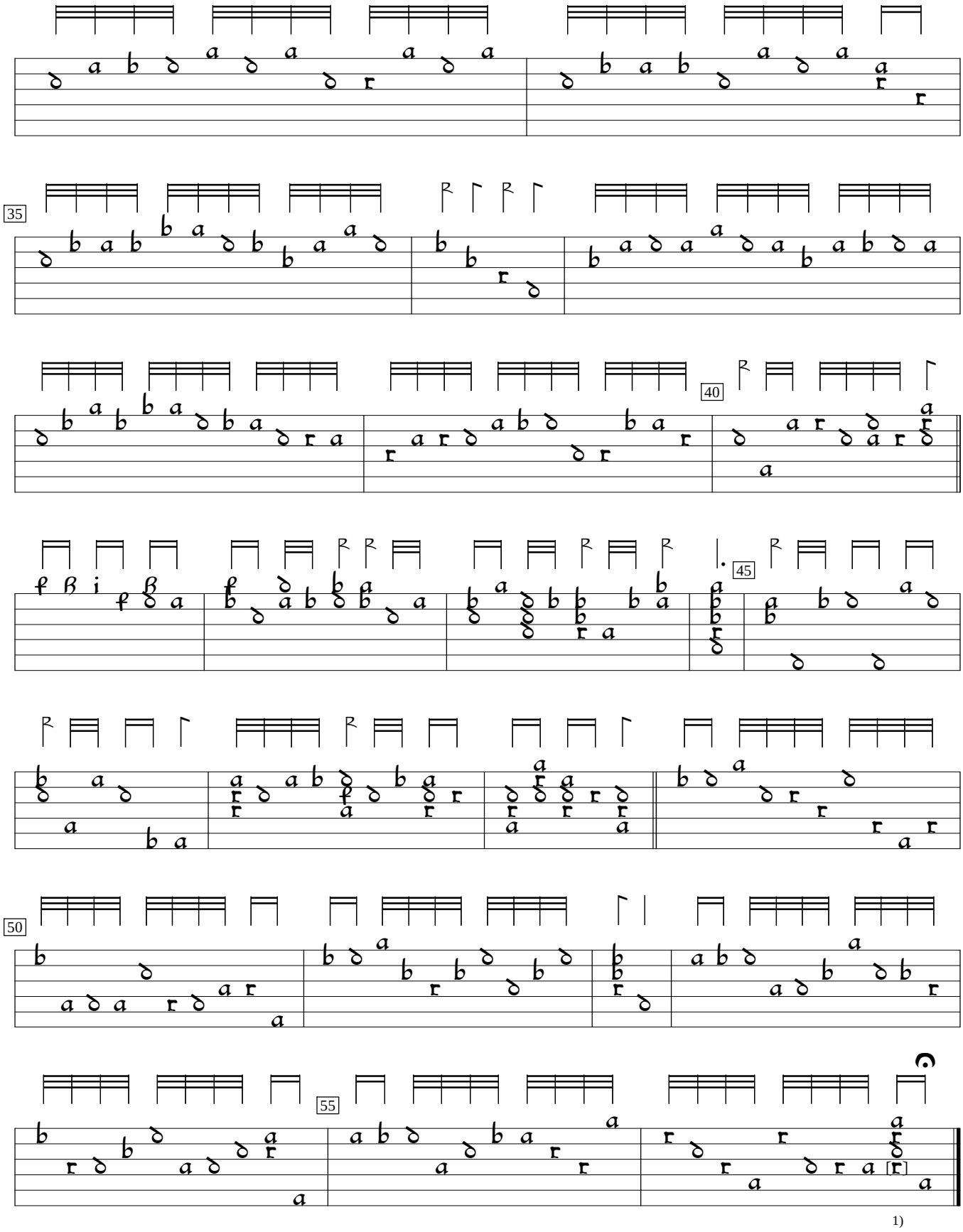

1) Note added by editor.