12. Pavane

Daniel Bacheler

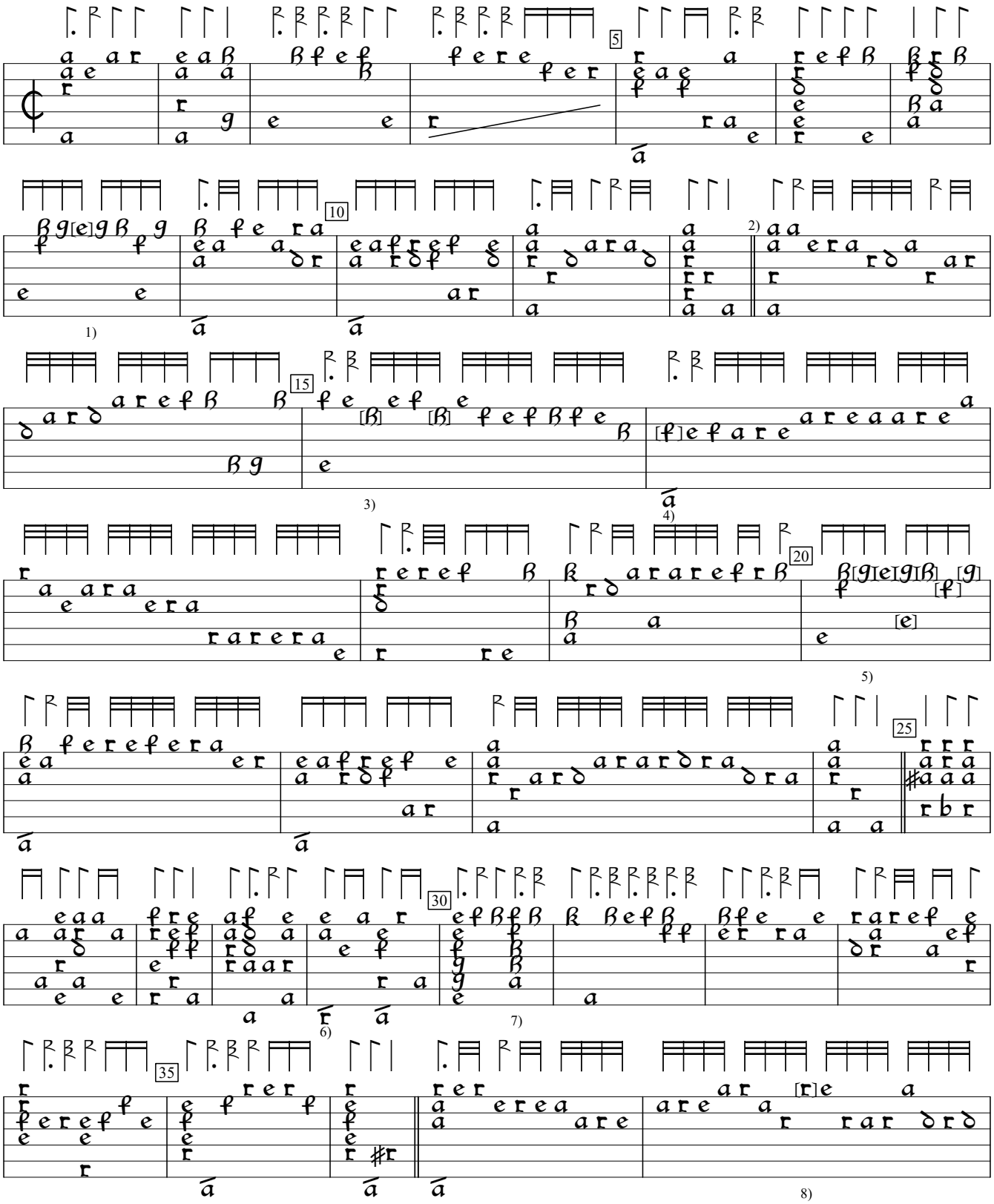

1) Notes illegible in orig.
2) Bar mangled in orig. replaced by editor. See next section for original bar.
3) In orig., these notes were "d", which makes no sense.
4) "h" in orig.
5) Notes added by editor.
6) Note one course higher in orig.
7) 2 rhythm flags double value in orig.
8) "a" in orig.

GB-Cu:Cambridge University Library Nn.6.36b (1610), f.4v. Encoded and edited by Sarge Gerbode.

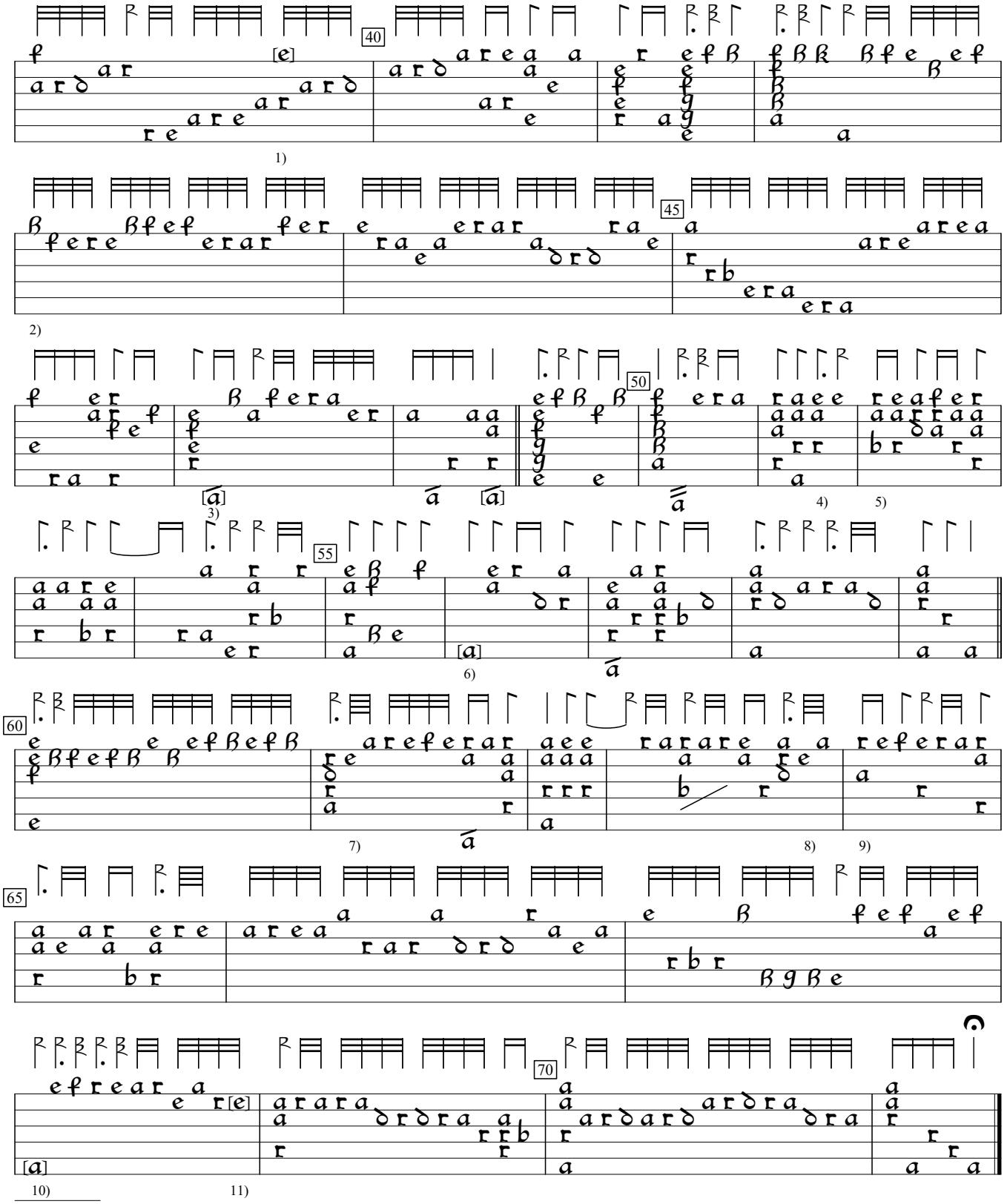

1) Note two positions to left in orig.
2) Rhythm flag double value in orig.
3) One course higher in orig. Same in next bar.
4) Rhythm flag half value in orig.
5) 2 rhythm flags ½ value in orig.
6) Note one course lower in orig.
7) rhythm flag absent in orig.
8) 2 rhythm flags double value in orig.
9) Rhythm flag absent, and next rhythm flag ½ value in orig.
10) Note one course lower in orig.
11) "a" in orig.
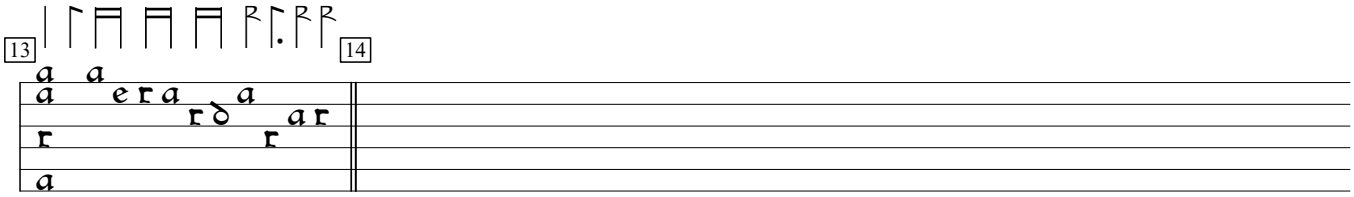
Original bars