29. Mr. Knight's galliard

John Dowland

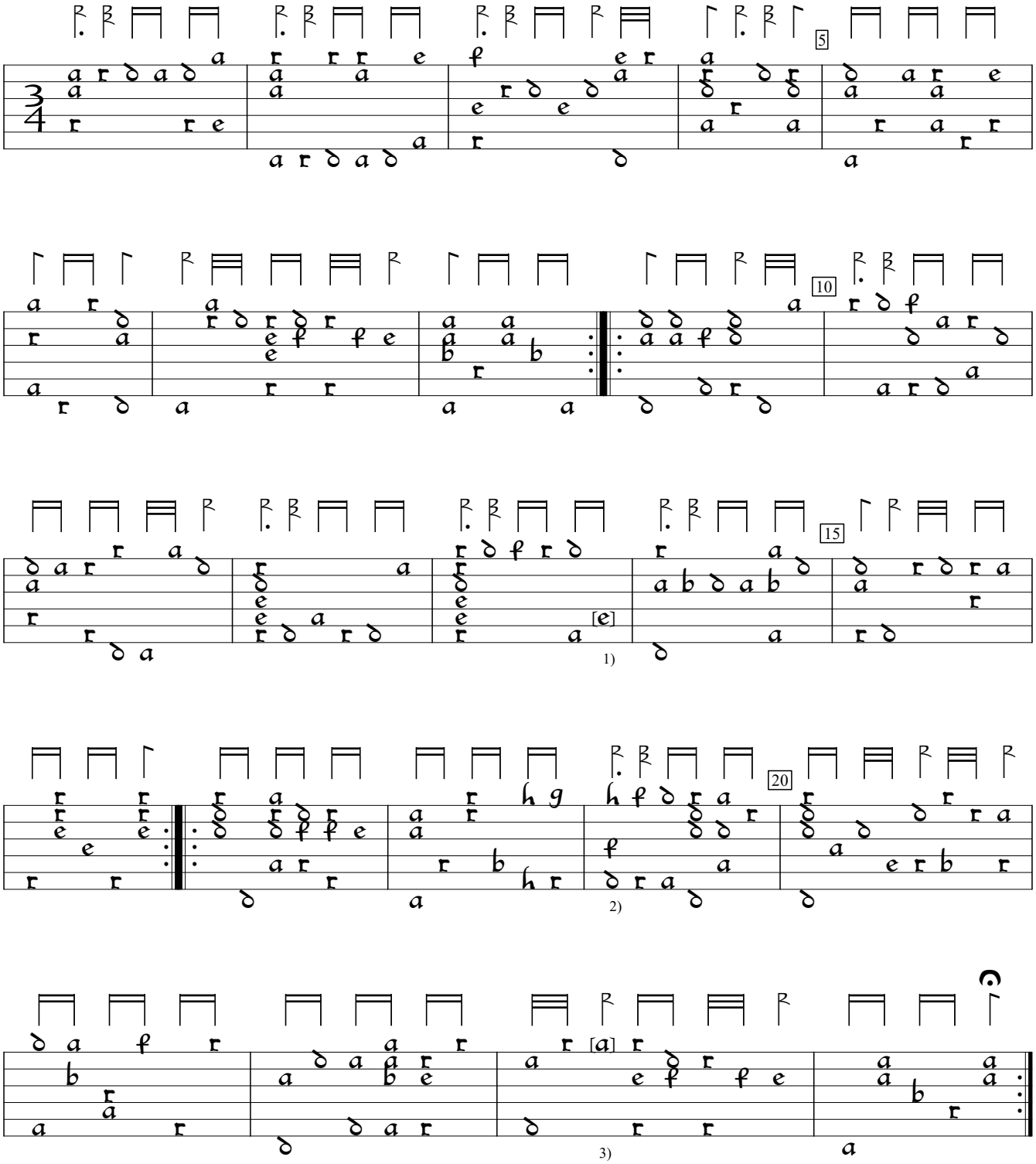

1) "c" in orig.
2) 2 rhythm flags double value in orig.
3) "c" in orig.

GB-Cu:Cambridge University Library Dd.9.33c (1600), f.19va. Encoded and edited by Sarge Gerbode.