144. Duke of Parma's allemande

Anonymous

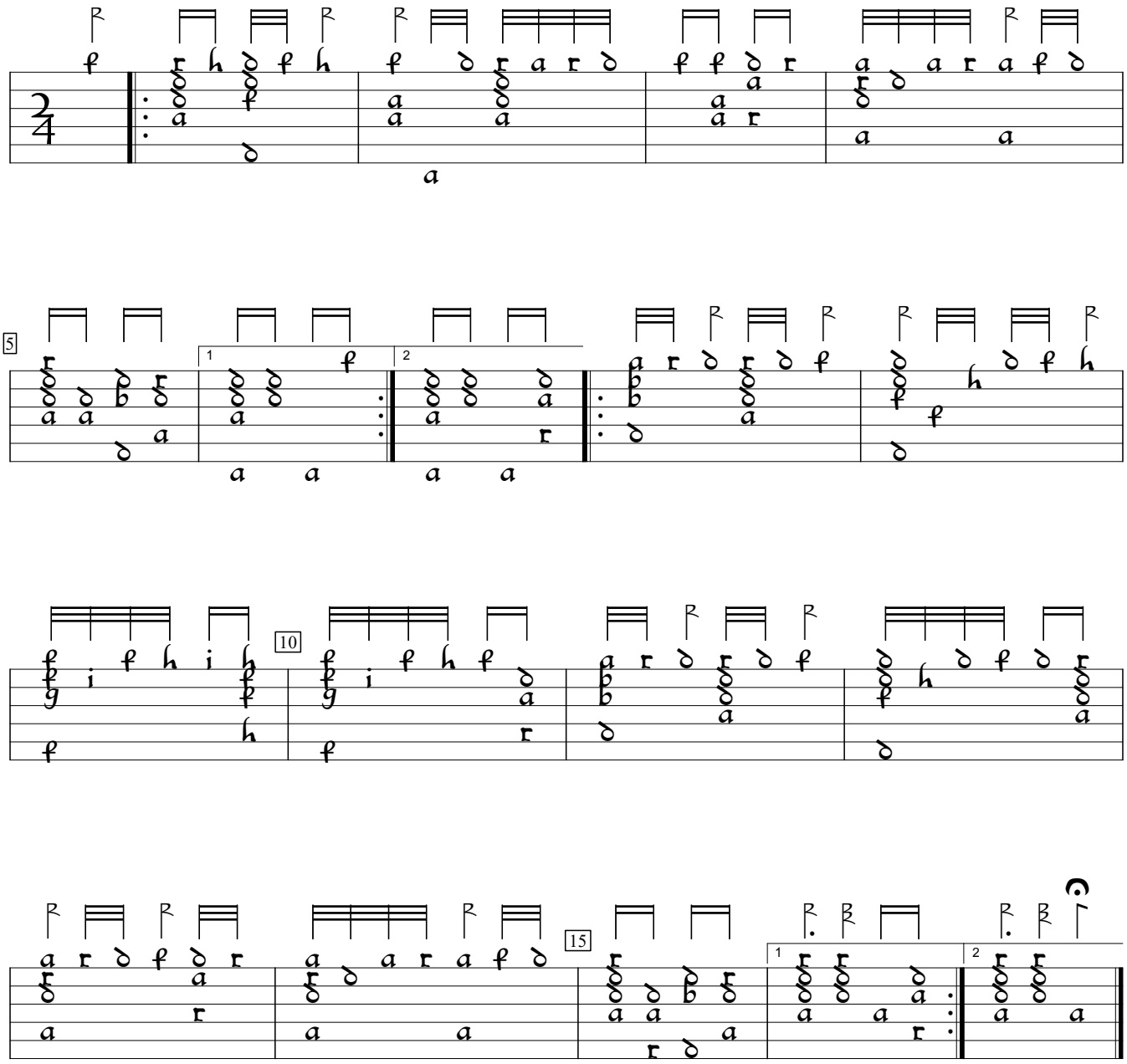

GB-Cu:Cambridge University Library Dd.5.78.3 (1600), f.71b. Encoded and edited by Sarge Gerbode.