136. Volte

Anonymous

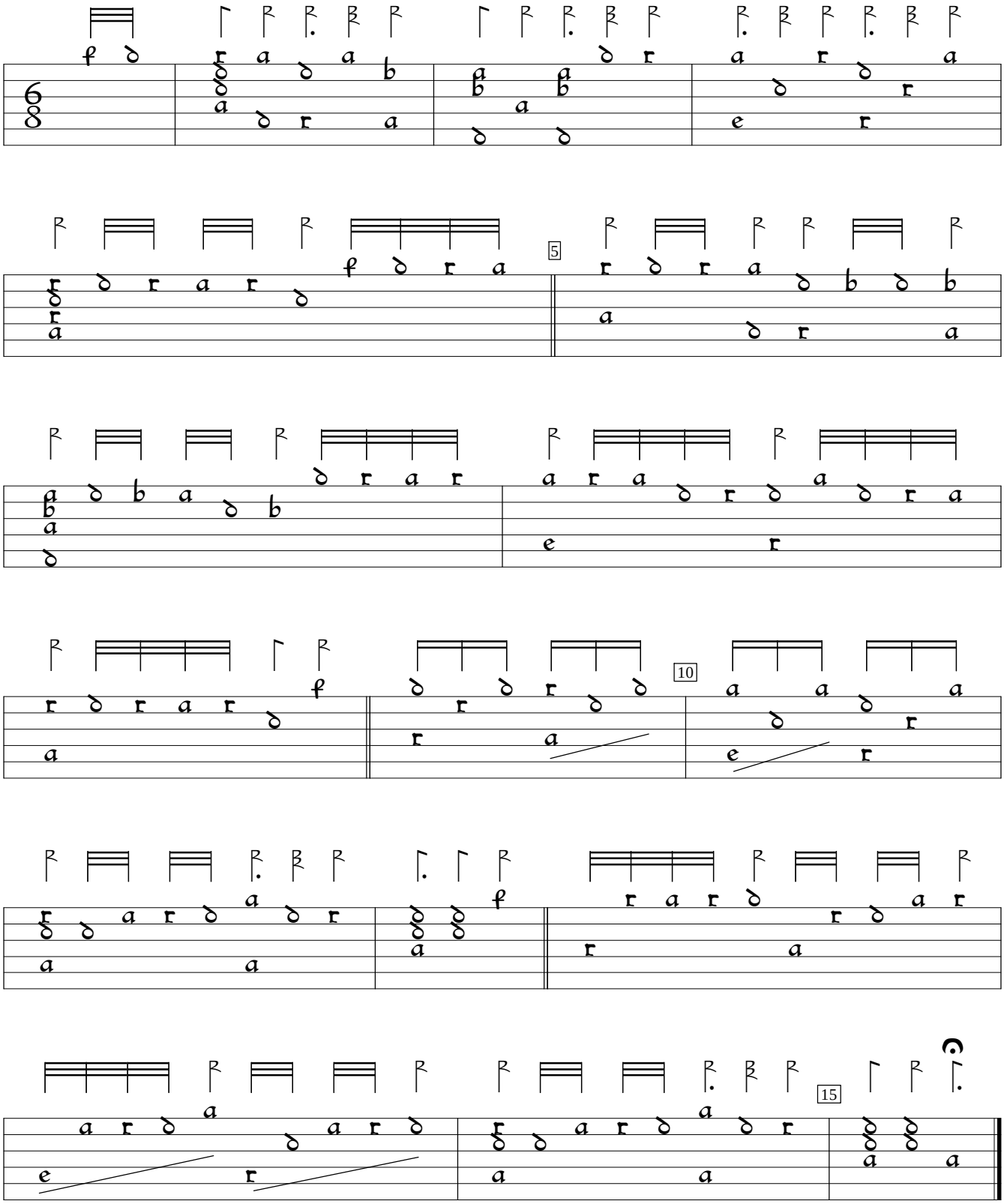

GB-Cu:Cambridge University Library Dd.5.78.3 (1600), f.68c. Encoded and edited by Sarge Gerbode.