101. Carman's whistle

John Johnson

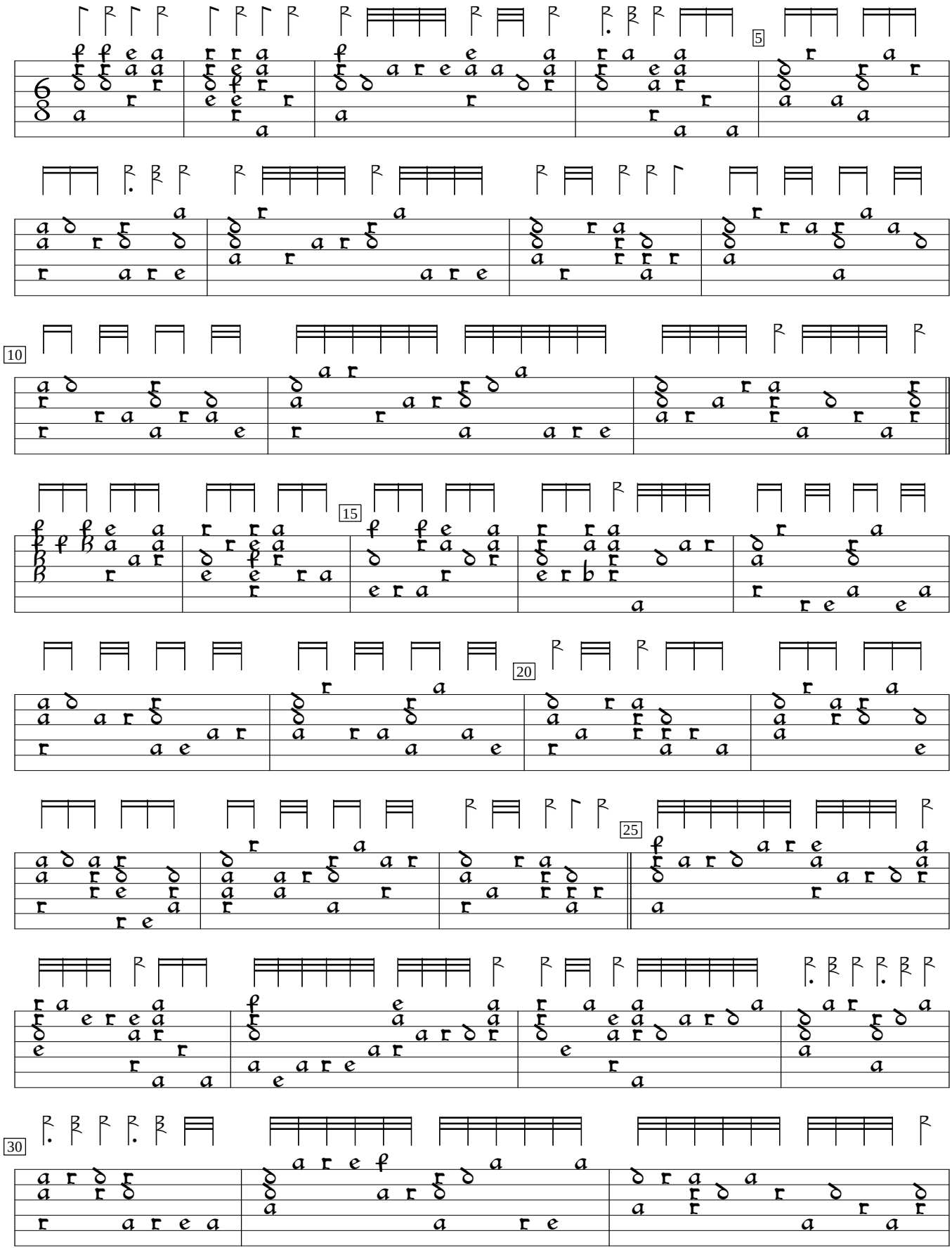

GB-Cu:Cambridge University Library Dd.5.78.3 (1600), f.48v. Encoded and edited by Sarge Gerbode.

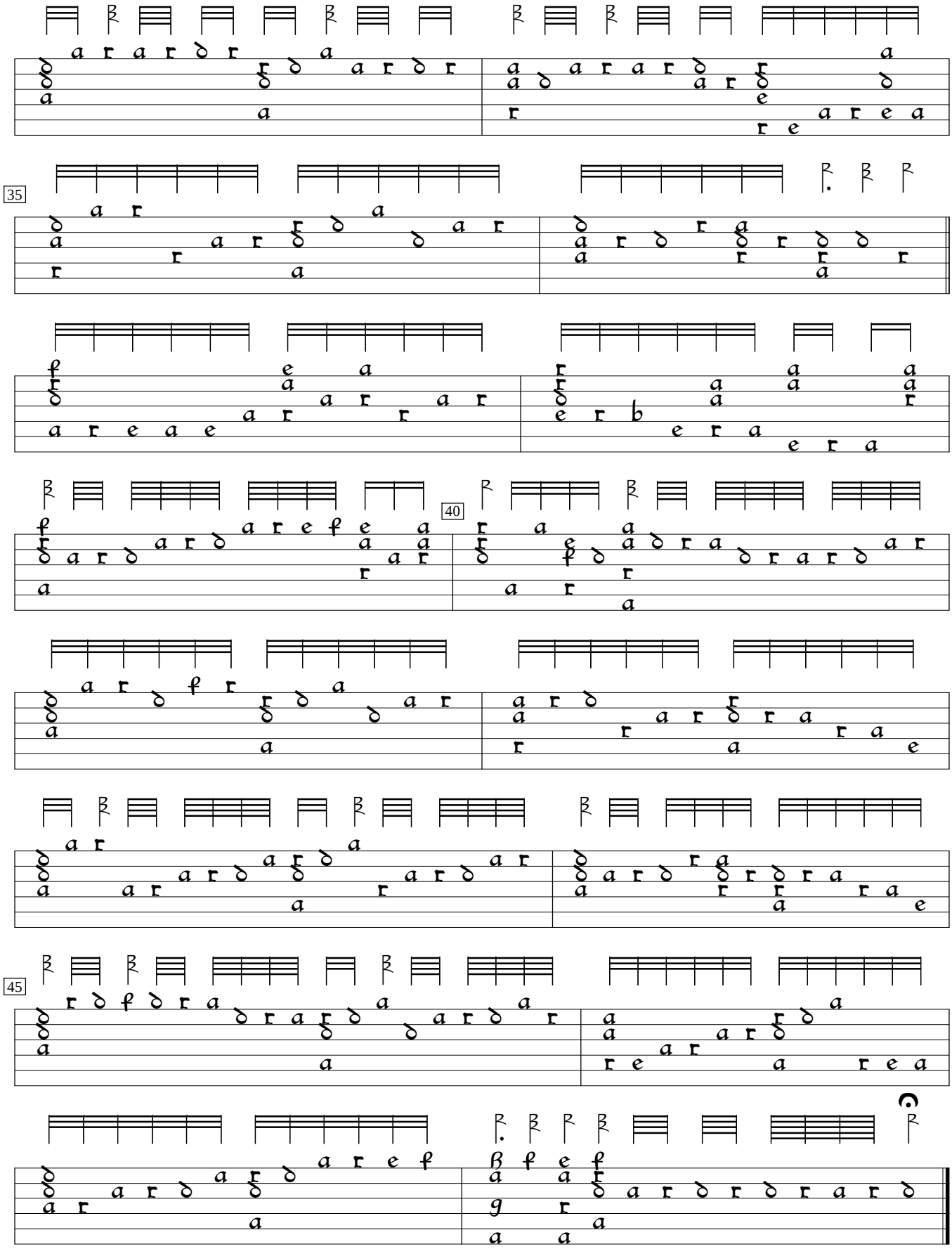

1) 4 rhythm flags doiube value in orig.